

s-Tec

Service Technologies



Autrans

Transmissions – Parts & Service

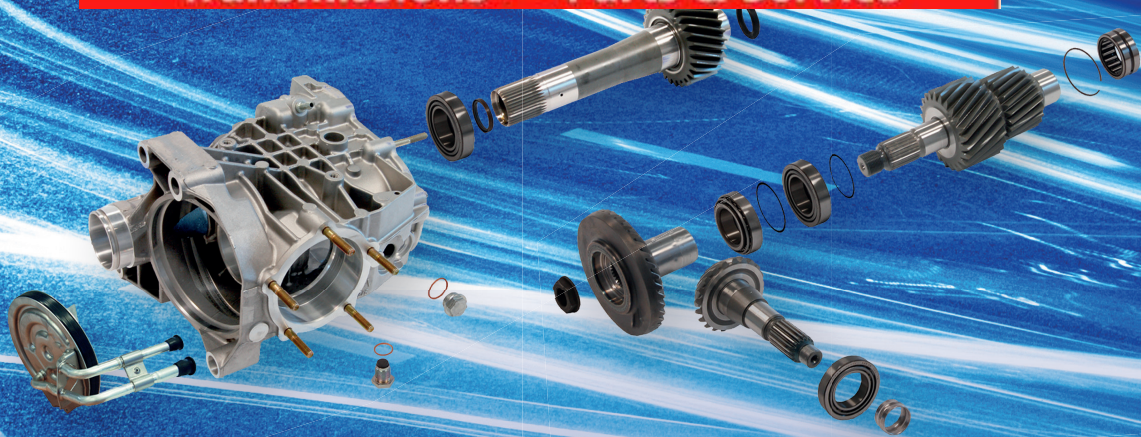

Powertrain Systems

4WD Single Parts

Autrans Transmissions - Parts & Service B.V.
Industrieterrein De Stroet 19-21
6741 PT LUNTEREN
The Netherlands
+31(0)318 48 41 44
WWW.AUTRANS.NL

Alle in diesem Katalog angeführten Produkte passen genau zu den Fahrzeugen, bei denen sie angeführt sind. Die Verwendung von Marken und Modellbezeichnungen in diesem Katalog dient ausschließlich dem Zweck, das Fahrzeugmodell zu identifizieren, in das unsere Teile eingebaut werden können.

Bei unsachgemäßem Einbau unserer Waren wird keine Haftung übernommen. Abbildungen unverbindlich, technische Änderungen vorbehalten.

Handelsnamen von Fahrzeugmodellen und Herstellern werden in diesem Katalog nur in einer identifizierenden Funktion verwendet.

Alle Abbildungen sind Eigentum der Service Technologies GmbH & Co OG und Service Technologies GmbH. Jeder Person oder Firma ist die Verwendung der Abbildungen ohne schriftliche Genehmigung von Service Technologies GmbH & Co OG und Service Technologies GmbH verboten.

Alle Rechte vorbehalten. Diese Publikation darf weder ganz noch teilweise in irgendeiner Form ohne eine schriftliche Genehmigung der Service Technologies GmbH & Co OG und Service Technologies GmbH vervielfältigt werden. Änderungen ohne Ankündigung vorbehalten.

Alle Angaben sind unverbindlich und ohne Gewähr sowie vorbehaltlich für Satz- und Druckfehler. Für Irrtümer und Druckfehler keine Haftung.

All products mentioned in this catalogue precisely fit into the vehicles for which they are mentioned. The use of brands and model names in this catalogue purely serves the purpose of identifying the vehicle model into which our parts can be fitted.

No liability is accepted for improper fitting of our products. Illustrations are non-binding, subject to technical amendments.

Trade names of vehicle models and manufacturers are used in this catalogue only in an identifying capacity.

All illustrations are the property of Service Technologies GmbH & Co OG and Service Technologies GmbH. Use of the illustrations by any person or company without the written permission of Service Technologies GmbH & Co OG and Service Technologies GmbH is prohibited.

All rights reserved. This publication may not be reproduced either in whole or in part in any form whatsoever without the written permission of Service Technologies GmbH & Co OG and Service Technologies GmbH. Subject to amendments without notice.

All particulars are non-binding and without engagement and subject to typographical and printing errors. No liability for errors and printing errors.

Company	Page
Company Introduction	

Brand		Page
Audi	Rear Axle Drive HAA350+	
	Rear Axle Drive HAA450	
	Transfer Case BW4430	
	Transfer Case PL72 T	
BMW	Transfer Case ATC300	
	Transfer Case ATC350	
	Transfer Case ATC35L	
	Transfer Case ATC400	
	Transfer Case ATC450	
	Transfer Case ATC45L	
	Transfer Case ATC500	
	Transfer Case ATC700	
	Transfer Case NV125	
Chrysler	Transfer Case LX	
Dodge	Transfer Case LX	
Infiniti	Transfer Case W61G	
Land Rover	Transfer Case CB40	
	Transfer Case ITC PLA	
	Transfer Case NV225	
Mercedes-Benz	Transfer Case DCD	
	Transfer Case DCS	
	Transfer Case SEC	
	Transfer Case VG150	
	Transfer Case VG150 E	

Index

2018



Brand		Page
Nissan	Transfer Case W61G	
Porsche	Transfer Case PL72 ATC	
	Transfer Case PL72 T	
SEAT	Rear Axle Drive HAA350+	
Skoda	Rear Axle Drive HAA350+	
VW	Rear Axle Drive HAA350+	
	Rear Axle Drive HAA450	
	Rear Axle Drive M300+	
	Transfer Case PL72 T	

Categories	Page
Actuator Motor & Kit's	
Bearings	
Drive Chains	
Oil Filter Kit's	
Pre-Charge Pumps	
Repair Kit's	
Transmission Fluid	



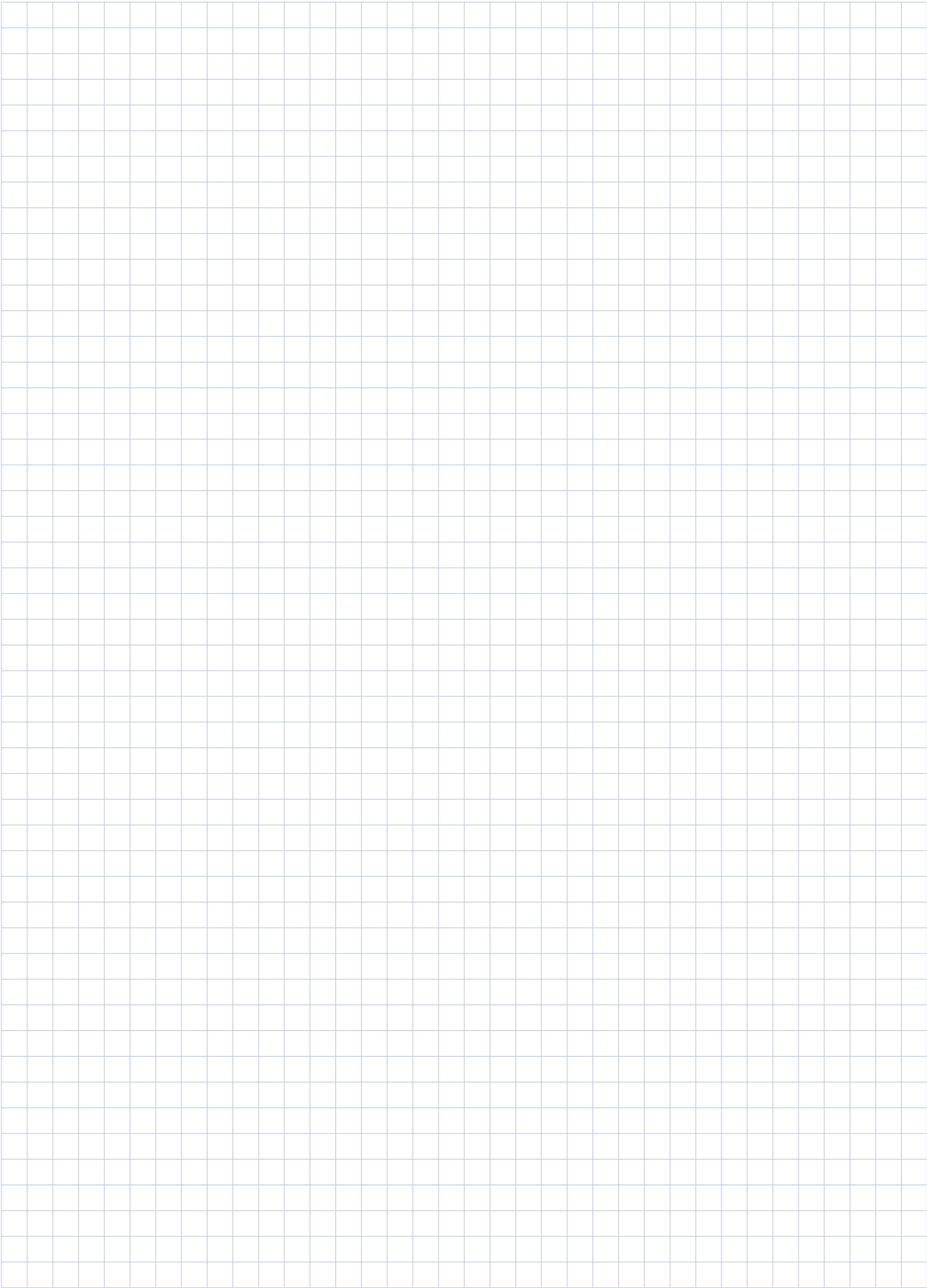

All rights reserved.

This publication may not be reproduced in any form, in whole or in part, without a written approval from S-TEC Service Technologies GmbH & Co. OG.
Subject to change without notice!



Notizen Notes





Independent Aftermarket		Independent After
Powertrain Systems	Vision Systems	Fuel Systems
<p>4WD Systems</p> <p>GETRAG Getriebesysteme</p> <p>Vakuumpumpen</p> <p>Lenkhilfpumpen</p> <p>4WD Systems</p> <p>GETRAG Transmission systems</p> <p>Vacuum pumps</p> <p>Power Steering pumps</p>	<p>Außenspiegel</p> <p>Beleuchtung</p> <p>Reflektoren</p> <p>Scheinwerfer</p> <p>Outside mirror</p> <p>Lighting</p> <p>Reflectors</p> <p>Head lamps</p>	<p>Tankverschlüsse</p> <p>Kühlerverschlüsse</p> <p>Ölverschlüsse</p> <p>Kraftstofftanks</p> <p>Fuel caps</p> <p>Radiator caps</p> <p>Oil caps</p> <p>Fuel tanks</p>
 		



market + Industry		Offroad Competence Center	
Automotive Electronics		Offroad Components	PUCH G / PINZGAUER
<p>Relais</p> <p>Blinkgeber</p> <p>Glühkerzensteuergeräte</p> <p>Kamerasysteme</p> <p>Relays</p> <p>Flasher units</p> <p>Glow plug control units</p> <p>Camera systems</p>		<p>Hutchinson Felgen</p> <p>Fahrwerke</p> <p>Bergeequipment</p> <p>Differentialsperren</p> <p>Jagd- und Reisezubehör</p> <p>Hutchinson wheels</p> <p>Suspensions</p> <p>Recovery</p> <p>Differential lock</p> <p>Hunting and travel equipment</p>	<p>Ersatzteile und Zubehör</p> <p>Gebrauchtfahrzeuge</p> <p>Fachwerkstätte</p> <p>Spare parts and accessories</p> <p>Used vehicles</p> <p>Workshop</p>
			



GETRAG

WEHRLE



Wir sind der weltweite Service- und Vertriebspartner von Ersatzteilen sowie Aufbereiter für alle namhaften Automarken.

S-TEC hat sich als Aftermarket-Experte mit einem breiten Fahrzeug-Ersatzteilportfolio international etabliert und steht für verlässliche Vertriebs- und Serviceleistungen auf OEM-Niveau.

Wir bieten

- **Antriebsstrang-Systeme**
- **Vision Systems**
- **Tanksysteme**
- **Elektronikkomponenten**
- **Offroad Components**
- **PUCH G / PINZGAUER Ersatzteile**
- **Service / Werkstatt**

Im Sinne einer effizienten Mobilität von morgen leben wir Präzision und Qualitätsbewusstsein für Perfektion bis ins letzte Detail.

Wir sind der Auffassung, dass sich ein modernes Unternehmen nicht nur durch die Qualität seiner Produkte, sondern auch durch seine Unternehmenskultur auszeichnet, die von der Kooperationsbereitschaft und dem Verantwortungsbewusstsein jedes einzelnen Mitarbeiters getragen wird.

S-TEC wurde 2006 inmitten des österreichischen Automobil Clusters gegründet und ist seither mit unterschiedlichen Produkt-gruppen und Marken in verschiedenen Kundensegmenten tätig.

Marken wie GETRAG, BLAU, WEHRLE und PUCH sind in der Automobilwelt seit Jahrzehnten ein Begriff für Flexibilität, Innovationskraft und Qualität.

Diese Werte werden aber auch von den anderen Bereichen und Marken innerhalb der S-TEC als Kernkompetenzen des Unternehmens angesehen.

We are the worldwide service and sales partner for spare parts and remanufacturer for all well-known car brands.

As aftermarket expert with a large automotive spare parts portfolio, S-TEC has established itself internationally and earned a reputation for reliable distribution and maintenance services to OEM standards.

We offer

- **Powertrain Systems**
- **Vision Systems**
- **Fuel Systems**
- **Electronic Systems**
- **Offroad Components**
- **PUCH G / PINZGAUER Parts**
- **Service / Workshop**

We set the agenda for the efficient mobility of the future with an uncompromising commitment to quality combined with perfection down to the last detail.

We believe that a modern business/management/company is not only determined by the quality of its products but also by its managerial culture that is the result of commitment and sense of responsibility of every single employee.

S-TEC was founded in 2006 in the middle of the Austrian Automobile Cluster and has been operating since then with different product groups and brands in different customer segments.

In the automotive world, brands such as GETRAG, BLAU, WEHRLE and PUCH have been known for unique flexibility, innovation and quality for decades.

These values are also seen as core competencies by the other divisions and brands within S-TEC.



www.s-tec.at



www.getrag.com



www.blau.co.at

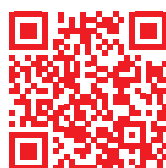

www.wehrle-electronics.at



www.mh4x4.at



www.puch.at

Unsere Produkte Our Products



Powertrain Systems 4WD Systeme



S-TEC gehört zu den weltweit führenden Anbietern von Allradgetrieben und verfügt vor allem im Bereich Herstellung und Integration von kompletten Systemen über einen maßgeblichen Wettbewerbsvorteil. Dieser wird durch das Angebot maßgeschneiderter Reparatursätze und Einzelteile optimal ergänzt.

Wer eine Leidenschaft für Klassiker und hochwertige Fahrzeuge hegt, legt auf fachkundige Instandsetzung größten Wert: S-TEC deckt mit professioneller Aufbereitung im Bereich Allrad- und Schaltgetriebe einen wesentlichen Servicefaktor für Fahrzeuge mit hohen Ansprüchen ab.

S-TEC is recognized as one of the world's leading providers of all-wheel drives and has achieved an important competitive advantage, especially regarding the manufacturing and integration of complete systems. Tailored repair kits and components neatly round off the range.

Lovers of vintage and premium cars are always the first to appreciate an expert repair and maintenance service. S-TEC offers a professional all-wheel drive and manual transmission remanufacturing service for precious cars.



Powertrain Systems GETRAG Getriebesysteme / Transmission systems

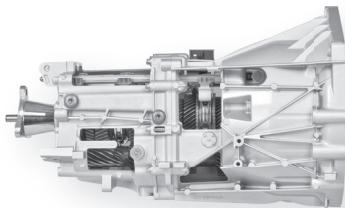

Lebenslange Leidenschaft für unsere Getriebe

GETRAG steht für Home of Transmissions! Mit mehr als 80 Jahren Erfahrung in der Getriebetechnologie erweitert GETRAG nun sein Serviceportfolio um Lösungen für den Aftermarket. Denn unser Ziel ist eine höhere Lebensdauer für Ihr Fahrzeug. Wir sind Ihr verlässlicher Partner, der Sie durch den gesamten Lebenszyklus des Getriebes begleitet. Wann immer wir Sie rund um das Thema Mobilität unterstützen können, freuen wir uns, Ihr Partner zu sein. Treten Sie mit unseren Experten in Kontakt.

Sharing Lifetime Passion for Transmission

GETRAG is the Home of Transmissions! Based on more than 80 year's transmission experience, GETRAG broadens up its service portfolio to achieve a longer lifetime for your car. We are your reliable partner who accompanies you throughout the whole lifecycle of your gearbox. Whenever you need support to maintain your mobility, we are happy to help you. Ready to go? Get in contact with our experts.



Powertrain Systems Vakuumpumpen / Vacuum pumps

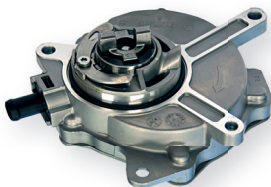

Vakuumpumpen von S-TEC wurden auf Basis jahrelanger Produktionserfahrung gemeinsam mit renommierten Fahrzeugherstellern auf die individuellen Bedarfe verschiedenster Automobilmärkte angepasst. Umfassende Tests bescheinigen den hochwertigen Pumpen eine überdurchschnittliche Performance.

Sie gewährleisten nicht nur einen zuverlässigen Einsatz mit hoher Lebensdauer, sondern überzeugen auch durch maximale Effizienz im Hinblick auf wesentliche Wirtschaftsfaktoren wie Treibstoffverbrauch oder Förderkapazität.

S-TEC's vacuum pumps are designed and tested in cooperation with leading automotive OEMs. Based on decades of production experience the pumps have been tailored to the individual requirements of different automotive markets. Extensive tests demonstrate their superior performance, high reliability and durability.

Furthermore our vacuum pumps operate with maximum efficiency to achieve key commercial and technical requirements (e.g. fuel consumption, capacity, etc.)

Unsere Produkte Our Products



Powertrain Systems

Lenkhelfpumpen / Steering pumps

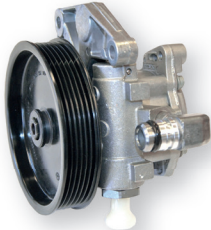

Lenkhelfpumpen können wesentlich zur Verbesserung von Sicherheit und Lenkeigenschaften beitragen. S-TEC nutzt dieses Potenzial und schafft durch kontinuierliche Weiterentwicklung überdurchschnittliche Ergebnisse: Unsere Lenkhelfpumpen wurden in Zusammenarbeit mit führenden Automobilherstellern entwickelt und überzeugen mit entsprechenden maßgeschneiderten Features.

Dieses Wissen direkt aus der Branche kombiniert mit langjähriger Erfahrung und State of the Art-Fertigungsmethoden sorgt für maximale Effizienz und geringen Verschleiß.

Power steering pumps can significantly contribute to the improvement of safety and steering behavior. S-TEC uses this potential and creates extraordinary results through continuous improvement and optimization. Our power steering pumps have been developed in cooperation with leading automotive manufacturers in order to tailor them to the specific customers' demands.

The combination of this branch-specific knowledge and years of experience, as well as state-of-the-art technologies, guarantee maximum efficiency and minimal abrasion.



Vision Systems



Intelligente Spiegel, Leuchten und Reflektoren von S-TEC überzeugen mit Präzision, Passgenauigkeit sowie Montagefreundlichkeit und liefern damit dauerhaft Sicherheit und Komfort im laufenden Betrieb.

Hoch entwickelte Funktion auf geprüftem OEM Hersteller-Niveau vereint sich bei S-TEC Vision Systems harmonisch mit erlesenem Design.

Optische Aspekte werden nicht nur bei der funktionellen Wiedergabe im Hinblick auf Sichtfeld, Schärfe, Helligkeit, Reflektion etc. optimal berücksichtigt, sondern auch in der Gestaltung der Produkte selbst.

Intelligent mirrors, Lighting and Reflections by S-TEC are synonymous with precision, fit and ease of installation. In operation, they provide safety and comfort.

At S-TEC, we marry advanced functionality to proven OEM standards with smart design.

Our understanding of visual aspects is by no means limited to the optimization of the field of vision, high resolution, brightness, reflections etc., it also encompasses the design of the products themselves.



Fuel Systems



Hohe Sicherheits- und Umweltauflagen im Kraftfahrzeugbau verlangen nach Verschluss- und Behältersystemen, die immer komplexere Funktionalitäten erfüllen.

Um neuesten technologischen Herausforderungen gewachsen zu sein, verlässt sich die S-TEC Marke BLAU als Spezialist für Verschlüsse und Behälter nicht nur auf ihre jahrzehntelange Erfahrung. BLAU setzt zusätzlich auf intensive Entwicklungsarbeit und professionellen Know-how-Transfer: Unser R&D steht im ständigen Kontakt mit internationalen OEMs und nutzt die vorhandenen Synergien zum kooperativen Wissensaufbau.

Stringent safety and environmental standards for vehicles call for cap and reservoir systems with functionalities of an ever increasing complexity.

Striving to find solutions for the latest technological challenges, the S-TEC brand BLAU, a specialist for caps and reservoirs, does not solely rely on decades of experience. BLAU also engages in development activities and promotes the transfer of professional know-how: our R&D department maintains constant contact with international OEMs and exploits available synergies to build knowledge co-operatively.

Unsere Produkte Our Products



Automotive Electronics

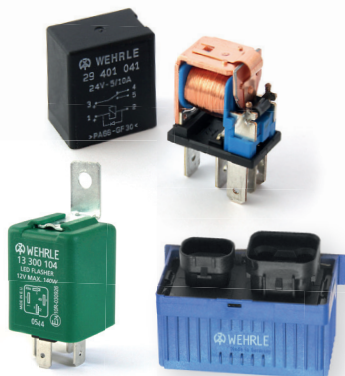

Qualität verpflichtet. Für die S-TEC Marke WEHRLE ist dies nicht nur Leitgedanke, sondern oberster Grundsatz der Firmenphilosophie. Geprüfte Qualität wird bei WEHRLE seit mehr als 60 Jahren in jedem Produkt, jedem Prozess und jeder Kundenbeziehung intensiv gelebt.

Der weltweit in der Automobilindustrie renommierte Experte für Elektronikkomponenten und -systeme nutzt seine Erfahrung, um, eingebettet in strenge Kontrollsysteme, ganzheitliche und rasch verfügbare State of the Art-Lösungen zu realisieren.

Committed to quality. For S-TEC's brand WEHRLE, this is not just a phrase, it sums up the very essence of our corporate philosophy. For more than 60 years, every WEHRLE product, every process and every customer relationship has had to pass the test of quality.

The renowned expert for electronics components and systems, internationally established in the automotive industry, is leveraging its experience to deliver comprehensive and rapidly available state-of-the-art solutions in an environment where stringent quality control is relentlessly enforced.



Offroad Competence Center

Ausrüstung und Zubehör / Components



Für echte Allradfans und deren Fahrzeuge gibt es nur eine Devise: 100 % Leistung unter allen Bedingungen und ohne Kompromisse - egal, in welcher Situation. Daher ist MH4x4 bei seiner Lieferanten- und Produktwahl genauso kompromisslos: Wir legen Wert auf absolute Zuverlässigkeit. Unsere verkauften Produkte müssen halten, was sie versprechen. Daher nehmen wir sie vor Verkauf genau unter die Lupe.

Optimale Betreuung und Support erhalten unsere Kunden durch die hausinternen Experten, welche selbst jahrelange Offroad-Erfahrung vorweisen können.

Real 4x4 lovers and their cars have only one rule: 100% performance in every situation and without compromise. MH4x4 allows also no compromise when we choose our partners and products. We want great reliability in every adventure our customers take. Our products have to keep their promises – we test it ourselves before it comes up to sale.

On top we provide customized service and support from our in-house experts, which have plenty years of offroad experience themselves.

Original quality



Offroad Competence Center PUCH G & PINZGAUER

Mit Begeisterung und Professionalität vor Jahrzehnten in Graz entwickelt, gehören PUCH G & PINZGAUER zu den Ikonen der Allradwelt und lassen die Herzen der Geländewagen-Liebhaber höher schlagen.

Um die Lebensdauer dieser Spezialfahrzeuge optimal abzusichern, hat S-TEC ein einzigartiges Offroad-Kompetenzzentrum gegründet: Mit dem Know-how der Experten des ehemaligen PUCH Kundendienstes und als weltweiter Vertriebsverantwortlicher für PUCH G & PINZGAUER Ersatzteile verfügen wir über mehr als 30.000 Teile, die Originalqualität besitzen.

Many years ago, the PUCH G & PINZGAUER cars were developed with passion and professionalism in Graz, but until today they are the loved icons for the offroad aficionados.

To protect them a very long life S-TEC established a unique offroad competence center with the exclusive knowledge of the former PUCH Customer Service. S-TEC is the number one sales representative for PUCH G & PINZGAUER spare parts worldwide with more than 30.000 parts in original quality.



Rear Axle Drive HAA350+

RD00022, RD00023, RD00056, RD00059, RD00060

OEM No: 0AV525010K; 0AV525010L; 0AV525010M; 0BR525010G; 0BR525010H

Brands

Brand	Modelseries
Audi	A3; S3; TT

List of parts

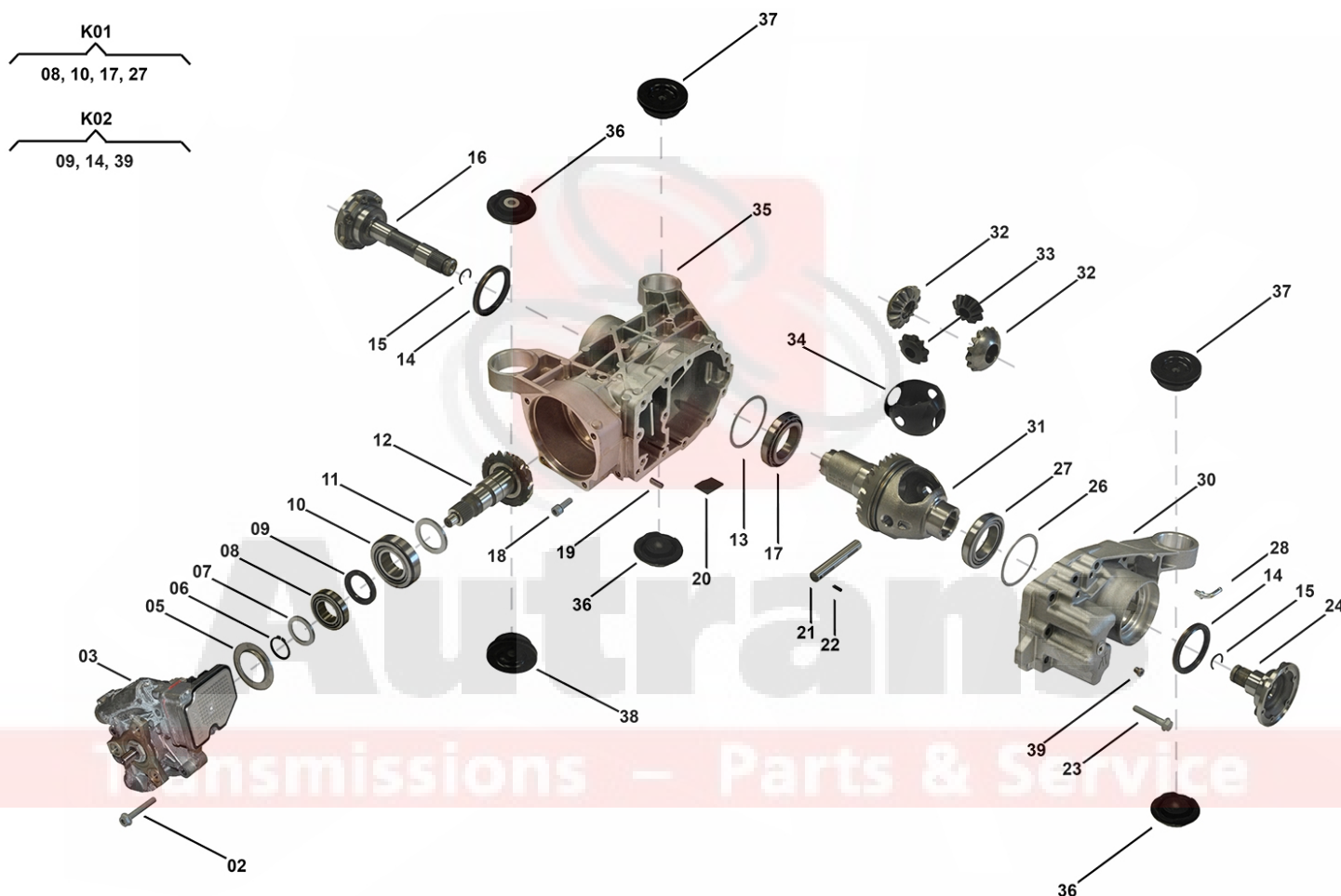

Pos	Part number	OEM no	Quantity	Product name	Info
'I01	RD00022	0AV525010K		OE References	0AV525010, 0AV525010B, 0AV525010D, 0AV525010H, 0AV525010K
'I02	RD00023	0AV525010L		OE References	0AV525010A, 0AV525010C, 0AV525010E, 0AV525010L
'I03	RD00056	0AV525010M		OE References	0AV525010F, 0AV525010M
'I04	RD00059	0BR525010G		OE References	0BR525010, 0BR525010B, 0BR525010G
'I05	RD00060	0BR525010H		OE References	0BR525010A, 0BR525010C, 0BR525010H

All rights reserved.

This publication may not be reproduced in any form, in whole or in part, without a written approval from S-TEC Service Technologies GmbH & Co OG.
Subject to change without notice!

Rear Axle Drive HAA350+

RD00022, RD00023, RD00056, RD00059, RD00060

OEM No: 0AV525010K; 0AV525010L; 0AV525010M; 0BR525010G; 0BR525010H

List of parts

Pos	Part number	OEM no	Quantity	Product name	Info
'K01	SP01986		1 piece	Bearing Kit	Contains position 08, 10, 17, 27
'K02	SP01985		1 piece	Sealing Kit	Contains position 09, 14, 39
02	SP01993		4 pieces	Screw	Information for HAA350+ Skoda: Used in 0AV525010K, 0BR525010G Information for HAA450 VW: Used in 01Z525010D, 01Z525010J, 01Z525010K, 0AY525010L, 0BS525010G
03	Not available		1 piece	Center Differential ASM	
05	SP01319		1 piece	Oil Guide Plate	Information for HAA350+ Audi: Used in 0BR525010G, 0BR525010H Information for HAA350+ SEAT: Used in 0BR525010G Information for HAA350+ Skoda: Used in 0BR525010E, 0BR525010G Information for HAA350+ VW: Used in 0BR525010G Information for HAA450 VW: Used in 0AY525010L, 0AY525010N, 0BS525010G
06	SP01994		1 piece	Retaining Ring	
07	Not available		1 piece	Shim	
08	Only available in K01		1 piece	Taper Bearing	
09	SP01314	02D525275M	1 piece	Radial Sealing	
10	Only available in K01		1 piece	Taper Bearing	
11	Not available		1 piece	Shim	
12	SP01318		1 piece	Pinion Gear	
13	Not available		1 piece	Shim	
14	SP01684	02D525596F	2 pieces	Radial Seal Ring	
15	SP01341	A0049949840	2 pieces	Snap Ring	
16	SP01335	02D525356	1 piece	Shaft Flange Right	
17	Only available in K01		1 piece	Taper Roller Bearing	
18	SP01995		1 piece	Screw	
19	SP01996		2 pieces	Pin	
20	SP01998	01Z525615	2 pieces	Magnet	Information for PL72 ATC: Used in 95834101001 - 95834101005, 95834101011 - 95834101015, 95834101020 - 95834101024, 95834101030 Information for PL72 T Audi: Used in 0BU341010N, 0BU341010P, 0BU341010Q Information for PL72 T Porsche: Used in 95834102001, 95834102002, 95834102011, 0BU341010L, 95834102020 Information for PL72 T VW: Used in 0BU341010B, 0BU341010C, 0BU341010D, 0BU341010E, 0BU341010F, 0BU341010L, 0BU341010M, 0BU341010P, 0BU341010R, 0BU341010S, 0BU341010T, 0BU341011_, 0BU341011A, 0BU341011C, 0BU341011D, 0BU341011G, 0BU341011H, 0BU341011J, 0BU341011P
21	SP01362		1 piece	Poppet	

All rights reserved.

This publication may not be reproduced in any form, in whole or in part, without a written approval from S-TEC Service Technologies GmbH & Co OG.
Subject to change without notice!

Rear Axle Drive HAA350+

RD00022, RD00023, RD00056, RD00059, RD00060

OEM No: 0AV525010K; 0AV525010L; 0AV525010M; 0BR525010G; 0BR525010H

List of parts

Pos	Part number	OEM no	Quantity	Product name	Info
22	SP01997		1 piece	Pin	
23	SP00635		12 pieces	Hexagon Flange Screw	
24	SP01332	02D525355B	1 piece	Shaft Flange Left	
26	Not available		1 piece	Shim	
27	Only available in K01		1 piece	Taper Bearing	
28	SP01359	02D525118C	2 pieces	Angled Pipe	
30	Not available		1 piece	Cover Left	
31	Not available		1 piece	Differential Housing ASM	
32	SP01320		2 pieces	Gear Differential Spider	
33	SP01321		2 pieces	Gear Differential Spider	
34	Not available		1 piece	Thrust Washer Compound	
35	Not available		1 piece	Cover Right	
36	SP01339	1K0599438A	3 pieces	Mounting	Information for HAA350+ Audi: Used in 0AV525010K, 0AV525010L, 0BR525010G Information for HAA450 Audi: Used in 0BY525010B
36	SP01342		3 pieces	Mounting	Information for HAA350+ Audi: Used in 0AV525010M, 0BR525010H
37	SP01338	1K0599437A	2 pieces	Mounting	Information for HAA350+ Audi: Used in 0AV525010K, 0AV525010L, 0BR525010G Information for HAA450 Audi: Used in 0BY525010B
37	SP01340		2 pieces	Mounting	Information for HAA350+ Audi: Used in 0AV525010M, 0BR525010H
38	SP01312	1K0599431A	1 piece	Mounting	Information for HAA350+ Audi: Used in 0AV525010K, 0AV525010L, 0BR525010G
38	SP01337		1 piece	Mounting	Information for HAA350+ Audi: Used in 0AV525010M, 0BR525010H
39	Only available in K02		3 pieces	Plug	
	SP02000		1 piece	Sealant	Sealant SILICON BLACK (1pce = 300ml)

Transmissions – Parts & Service

Rear Axle Drive HAA450

RD00007, RD00061, RD00074, RD00099

OEM No: 0BS525010G; 0BS525010H; 0BS525010K; 0BY525010B

Brands

Brand	Modelseries
Audi	Q3; TT

List of parts

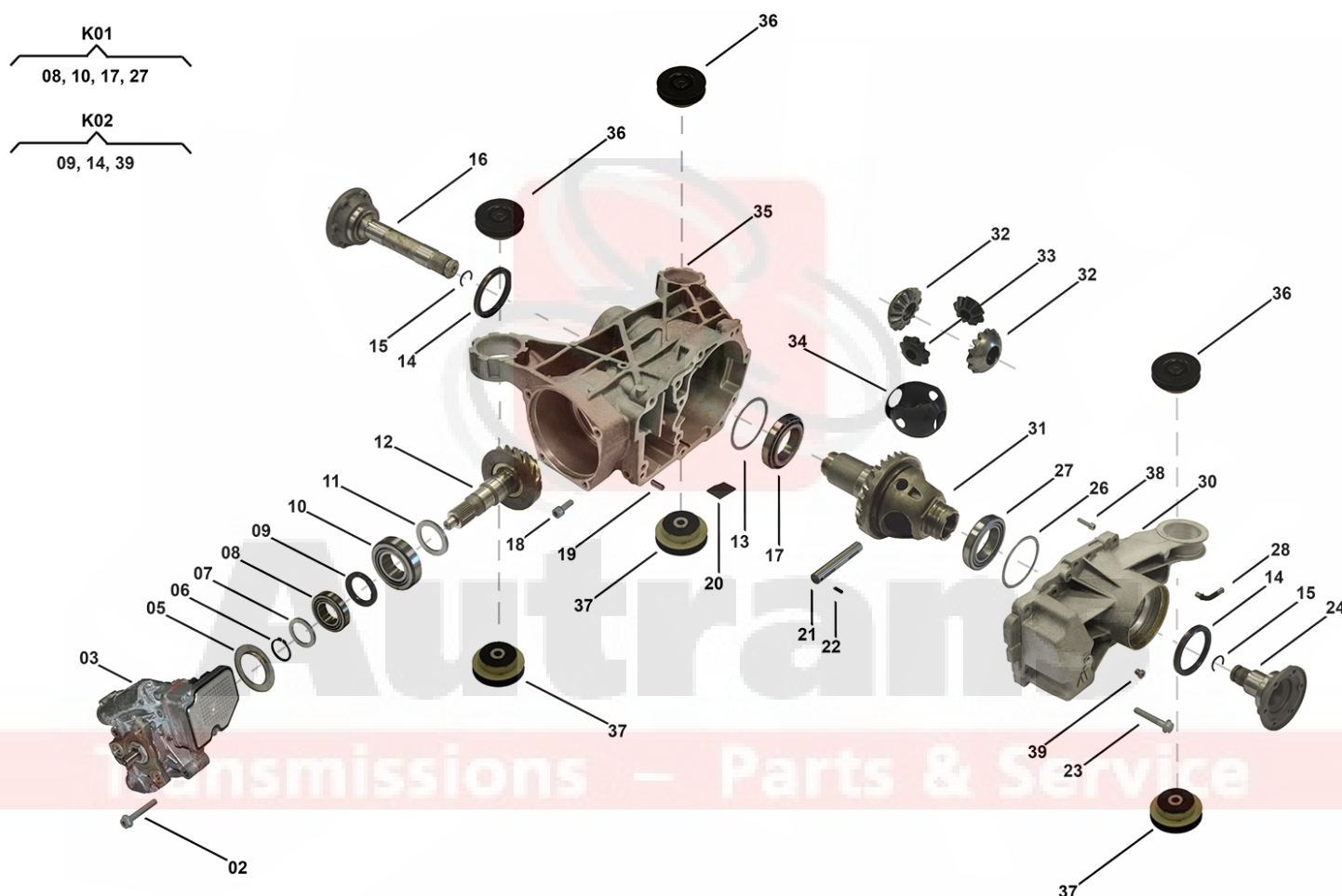

Pos	Part number	OEM no	Quantity	Product name	Info
'I01	RD00007	0BY525010B		OE References	0BY525010, 0BY525010A, 0BY525010B
'I02	RD00061	0BS525010G		OE References	0BS525010A, 0BS525010B, 0BS525010G
'I03	RD00074	0BS525010H		OE References	0BS525010C, 0BS525010H
'I04	RD00099	0BS525010K		OE References	0BS525010J, 0BS525010K
'K01	SP01986		1 piece	Bearing Kit	Contains position 08, 10, 17, 27
'K02	SP01985		1 piece	Sealing Kit	Contains position 09, 14, 39

Rear Axle Drive HAA450

RD00007, RD00061, RD00074, RD00099

OEM No: 0BS525010G; 0BS525010H; 0BS525010K; 0BY525010B

List of parts

Pos	Part number	OEM no	Quantity	Product name	Info
02	SP01993		4 pieces	Screw	Information for HAA350+ Skoda: Used in 0AV525010K, 0BR525010G Information for HAA450 VW: Used in 01Z525010D, 01Z525010J, 01Z525010K, 0AY525010L, 0BS525010G
03	Not available		1 piece	Center Differential ASM	
05	SP01319		1 piece	Oil Guide Plate	Information for HAA350+ Audi: Used in 0BR525010G, 0BR525010H Information for HAA350+ SEAT: Used in 0BR525010G Information for HAA350+ Skoda: Used in 0BR525010E, 0BR525010G Information for HAA350+ VW: Used in 0BR525010G Information for HAA450 VW: Used in 0AY525010L, 0AY525010N, 0BS525010G
06	SP01994		1 piece	Retaining Ring	
07	Not available		1 piece	Shim	
08	Only available in K01		1 piece	Taper Bearing	
09	SP01314	02D525275M	1 piece	Radial Sealing	
10	Only available in K01		1 piece	Taper Bearing	
11	Not available		1 piece	Shim	
12	SP01686		1 piece	Gear Pinion	
13	Not available		1 piece	Shim	
14	SP01684	02D525596F	2 pieces	Radial Seal Ring	
15	SP01341	A0049949840	2 pieces	Snap Ring	
16	SP00403	01Z525356	1 piece	Shaft Flange Right	
17	Only available in K01		1 piece	Taper Roller Bearing	
18	SP01995		1 piece	Screw	
19	SP01996		2 pieces	Pin	
20	SP01998	01Z525615	2 pieces	Magnet	Information for PL72 ATC: Used in 95834101001 - 95834101005, 95834101011 - 95834101015, 95834101020 - 95834101024, 95834101030 Information for PL72 T Audi: Used in 0BU341010N, 0BU341010P, 0BU341010Q Information for PL72 T Porsche: Used in 95834102001, 95834102002, 95834102011, 0BU341010L, 95834102020 Information for PL72 T VW: Used in 0BU341010B, 0BU341010C, 0BU341010D, 0BU341010E, 0BU341010F, 0BU341010L, 0BU341010M, 0BU341010P, 0BU341010R, 0BU341010S, 0BU341010T, 0BU341011_, 0BU341011A, 0BU341011C, 0BU341011D, 0BU341011G, 0BU341011H, 0BU341011J, 0BU341011P
21	SP01362		1 piece	Poppet	
22	SP01997		1 piece	Pin	
23	SP00618		11 pieces	Hexagon screw	

All rights reserved.

This publication may not be reproduced in any form, in whole or in part, without a written approval from S-TEC Service Technologies GmbH & Co OG.
Subject to change without notice!

Rear Axle Drive HAA450

RD00007, RD00061, RD00074, RD00099

OEM No: 0BS525010G; 0BS525010H; 0BS525010K; 0BY525010B

List of parts

Pos	Part number	OEM no	Quantity	Product name	Info
24	SP00393	01Z525355	1 piece	Shaft Flange Left	
26	Not available		1 piece	Shim	
27	Only available in K01		1 piece	Taper Bearing	
28	SP01685	02W525118A	2 pieces	Angled Pipe	
30	Not available		1 piece	Cover Left	
31	Not available		1 piece	Differential Housing ASM	
32	SP01320		2 pieces	Gear Differential Spider	
33	SP01321		2 pieces	Gear Differential Spider	
34	Not available		1 piece	Thrust Washer Compound	
35	Not available		1 piece	Cover Right	
36	SP00417	3C0599438D	3 pieces	Mounting	Information for HAA450 Audi: Used in 0BS525010G, 0BS525010H, 0BS525010K
36	SP01339	1K0599438A	3 pieces	Mounting	Information for HAA350+ Audi: Used in 0AV525010K, 0AV525010L, 0BR525010G Information for HAA450 Audi: Used in 0BY525010B
37	SP00415	3C0599437D	3 pieces	Mounting	Information for HAA450 Audi: Used in 0BS525010G, 0BS525010H, 0BS525010K Information for HAA450 VW: Used in 01Z525010D, 01Z525010J, 01Z525010K, 0AY525010L, 0BS525010G
37	SP01338	1K0599437A	3 pieces	Mounting	Information for HAA350+ Audi: Used in 0AV525010K, 0AV525010L, 0BR525010G Information for HAA450 Audi: Used in 0BY525010B
38	SP02036		1 piece	Tube	Information for HAA450 Audi: Used in 0BS525010K, 0BY525010B
39	Only available in K02		3 pieces	Plug	
	SP02000		1 piece	Sealant	Sealant SILICON BLACK (1pce = 300ml)

Transmissions – Parts & Service

Transfer Case BW4430

TC00530

OEM No: 0AQ341010J

Brands

Brand	Modelseries
Audi	Q7

List of parts

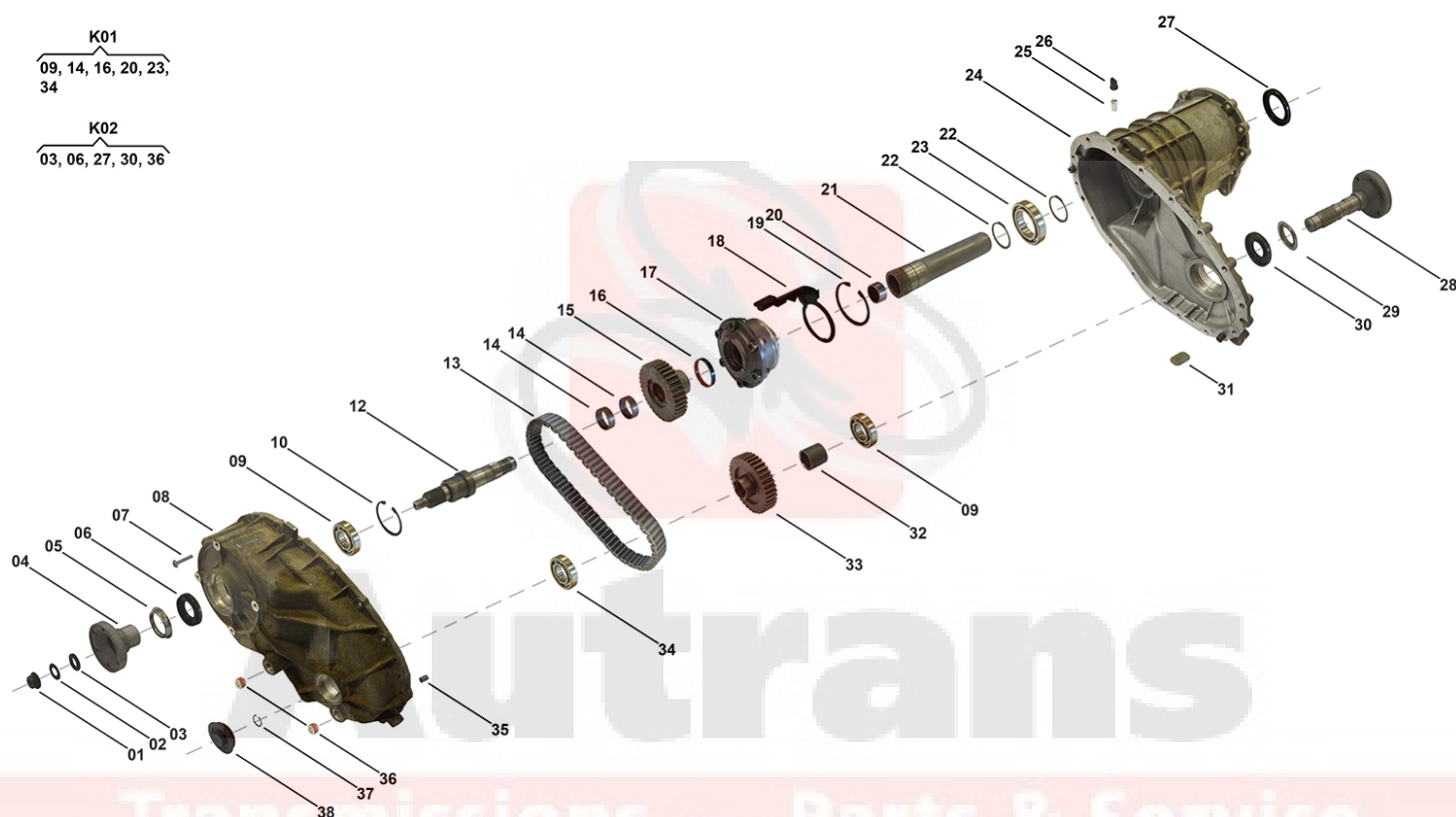

Pos	Part number	OEM no	Quantity	Product name	Info
'I01	TC00530	0AQ341010J		OE References	0AQ341010D, 0AQ341010E, 0AQ341010J
'K01	SP01674		1 piece	Bearing Kit	Contains position 09, 14, 16, 20, 23, 34
'K02	SP00542		1 piece	Sealing Kit	Contains position 03, 06, 27, 30, 36
01	SP01509	WHT001971	1 piece	Nut	
02	SP01494	WHT001968	1 piece	Thrust Washer	
03	SP00588	0AQ301179	1 piece	O-Ring	
04	Not available		1 piece	Flange Rear	
05	SP01493	0AQ409375A	1 piece	Protective Ring	
06	SP00111	0AQ321199	1 piece	Radial Seal Ring	
07	Not available		16 pieces	Screw	
08	Not available		1 piece	Housing Rear	
09	Only available in K01		2 pieces	Ball Bearing	
10	SP01257	0AQ311321C	1 piece	Retaining Ring	
12	Not available		1 piece	Shaft Output	
13	SP00717	0AQ341125; HV096	1 piece	Chain	
14	Only available in K01		2 pieces	Needle Bearing	
15	Not available		1 piece	Sprocket Output	

All rights reserved.

This publication may not be reproduced in any form, in whole or in part, without a written approval from S-TEC Service Technologies GmbH & Co OG.
Subject to change without notice!

Transfer Case BW4430

TC00530

OEM No: 0AQ341010J

List of parts

Pos	Part number	OEM no	Quantity	Product name	Info
16	Only available in K01		1 piece	Bearing Bushing	
17	SP01507	0BU341751A	1 piece	Differential ASM	
18	Not available		1 piece	Deflector	
19	SP01548	0AQ311321B	1 piece	Retaining Ring	
20	Only available in K01		1 piece	Needle Bearing	
21	Not available		1 piece	Shaft Input	
22	SP00066	0AQ311321A	2 pieces	Retaining Ring	
23	Only available in K01		1 piece	Ball Bearing	
24	Not available		1 piece	Housing Front	
25	SP00556	017525093; 95834139300	1 piece	Vent Cap	
26	SP00557	01R525095; 95834139500	1 piece	Vent Pipe	
27	SP00174	0AQ321199B	1 piece	Seal Ring	
28	Not available		1 piece	Flange Front	
29	SP01505	0AQ409375B	1 piece	Protective Ring	
30	SP00589	0AQ321199C	1 piece	Seal Ring	
31	SP01543	0AQ321367	1 piece	Magnet	
32	SP01500	0AQ409265	1 piece	Sleeve	
33	Not available		1 piece	Sprocket Input	
34	SP01256	0AQ409775B	1 piece	Ball Bearing	
35	SP01229	0AQ311992	2 pieces	Sleeve Centering	
36	SP01551	WHT001972	2 pieces	Plug	
37	SP01230	0AQ311321	1 piece	Retaining Ring	
38	SP01510	0AQ301184	1 piece	Cover	
	SP02000		1 piece	Sealant	Sealant SILICON BLACK (1pce = 300ml)

Transmissions – Parts & Service

Transfer Case PL72 T

TC00302, TC00304, TC00306

OEM No: 0BU341010N; 0BU341010P; 0BU341010Q

Brands

Brand	Modelseries
Audi	Q7

List of parts

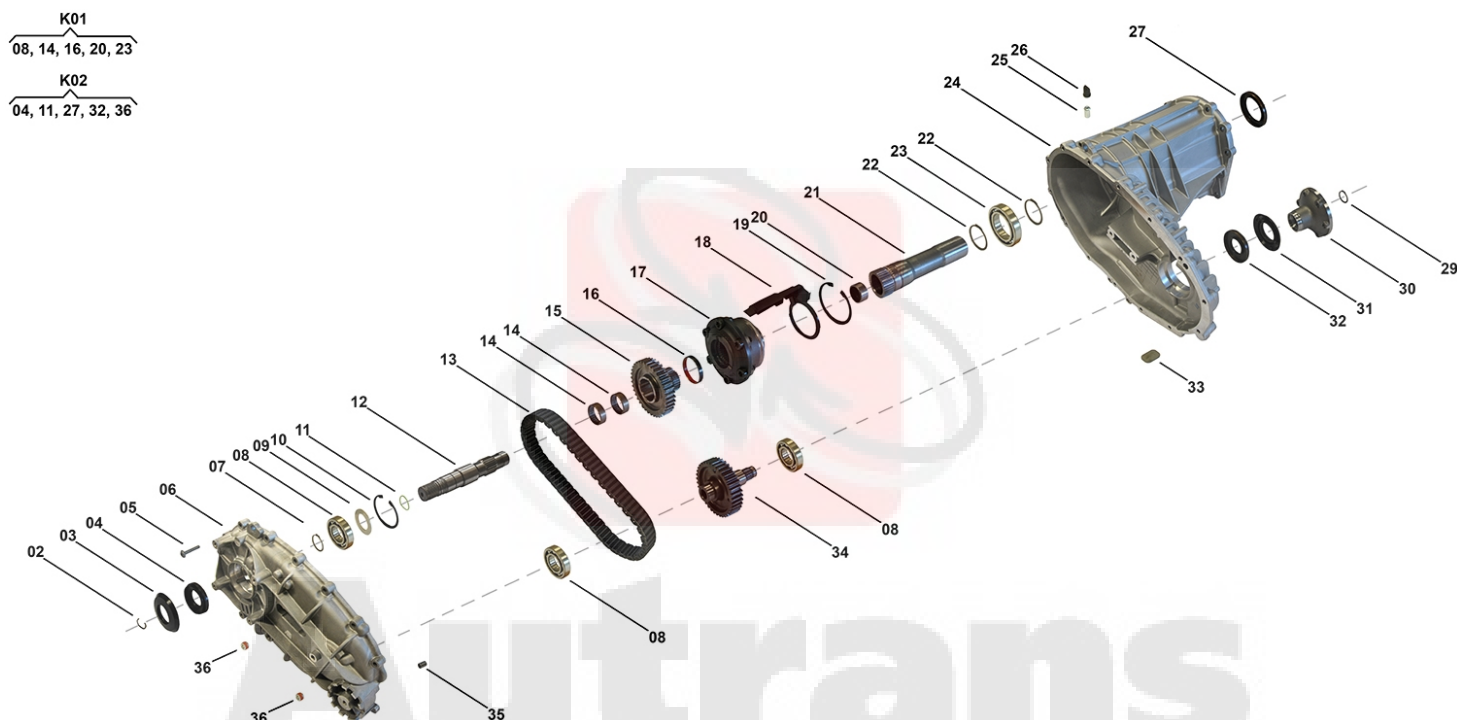

Pos	Part number	OEM no	Quantity	Product name	Info
'I01	TC00302	0BU341010N		OE References	Sprocket/Chain Dimension 1": 0BU341010N
'I02	TC00304	0BU341010P		OE References	Sprocket/Chain Dimension 1,25": 0BU341010P
'I03	TC00306	0BU341010Q		OE References	Sprocket/Chain Dimension 1": 0BU341010Q
'K01	SP00227		1 piece	Bearing Kit	Contains position 08, 14, 16, 20, 23
'K02	SP01987		1 piece	Sealing Kit	Contains position 04, 11, 27, 32, 36
					Information for PL72 T VW: Used in 0BU341010P
02	SP01988	7P0521202; 95834949300	1 piece	Retaining Ring	
03	SP00565	0BU409375; 95834137500	1 piece	Slinger	Information for PL72 T VW: Only 1pce used in OE code 0BU341010P, 0BU341011N
04	SP01991	0BU321199; 95834119900	1 piece	Radial Sealing	
05	SP01217		16 pieces	Screw	
06	Not available		1 piece	Housing Rear	
07	SP01222		1 piece	Retaining Ring	
08	Only available in K01		3 pieces	Ball Bearing	
09	SP01228		1 piece	Shim	
10	SP01156		1 piece	Retaining Ring	
11	SP00561	WHT005156	1 piece	Seal O-Ring	

All rights reserved.

This publication may not be reproduced in any form, in whole or in part, without a written approval from S-TEC Service Technologies GmbH & Co OG.
Subject to change without notice!

Transfer Case PL72 T

TC00302, TC00304, TC00306

OEM No: 0BU341010N; 0BU341010P; 0BU341010Q

List of parts

Pos	Part number	OEM no	Quantity	Product name	Info
12	SP01849		1 piece	Main Shaft	Information for PL72 T VW: Used in 0BU341010P, 0BU341011F, 0BU341011M, 0BU341011Q, 0BU341011R, 0BU341011S, 0BU341011T
13	SP01839		1 piece	Chain (Dimension 1")	Information for PL72 T Audi: Used in 0BU341010N, 0BU341010Q Information for PL72 T Porsche: Used in 95834102001 - 95834102003, 95834102011, 0BU341010L, 95834102020 - 95834102021 Information for PL72 T VW: Used in 0BU341010B, 0BU341010C, 0BU341010D, 0BU341010F, 0BU341010J, 0BU341010M, 0BU341010R, 0BU341010S, 0BU341010T, 0BU341011A, 0BU341011C, 0BU341011G, 0BU341011H, 0BU341011J, 0BU341011N, 0BU341011Q, 0BU341011R, 0BU341011S, 0BU341011T
13	SP01840		1 piece	Chain (Dimension 1,25")	Information for PL72 T Audi: Used in 0BU341010P Information for PL72 T Porsche: Used in 95834102012, 0BU341011D Information for PL72 T VW: Used in 0BU341010E, 0BU341010P, 0BU341011_, 0BU341011D, 0BU341011E, 0BU341011F, 0BU341011K, 0BU341011M, 0BU341011P
14	Only available in K01		2 pieces	Needle Bearing	
15	SP01850		1 piece	Sprocket (Dimension 1")	Information for PL72 T Audi: Used in 0BU341010N, 0BU341010Q Information for PL72 T Porsche: Used in 95834102001 - 95834102003, 95834102011, 0BU341010L, 95834102020 - 95834102021 Information for PL72 T VW: Used in 0BU341010B, 0BU341010C, 0BU341010D, 0BU341010F, 0BU341010L, 0BU341010M, 0BU341010R, 0BU341010S, 0BU341010T, 0BU341011A, 0BU341011C, 0BU341011G, 0BU341011H, 0BU341011J, 0BU341011N, 0BU341011Q, 0BU341011R, 0BU341011S, 0BU341011T
15	SP01851		1 piece	Sprocket (Dimension 1,25")	Information for PL72 T Audi: Used in 0BU341010P Information for PL72 T Porsche: Used in 95834102012, 0BU341011D Information for PL72 T VW: Used in 0BU341010E, 0BU341010P, 0BU341011_, 0BU341011D, 0BU341011E, 0BU341011F, 0BU341011K, 0BU341011M, 0BU341011P
16	Only available in K01		1 piece	Bearing Bushing	
17	Not available		1 piece	Differential ASM	
18	Not available		1 piece	Deflector	
19	SP00317		1 piece	Locking Ring	Information for DCS: Used in A2512801300, A2512801400, A2512802700, A2512802800, A2512803100, A2512803200

All rights reserved.

This publication may not be reproduced in any form, in whole or in part, without a written approval from S-TEC Service Technologies GmbH & Co OG.
Subject to change without notice!

Transfer Case PL72 T

TC00302, TC00304, TC00306

OEM No: 0BU341010N; 0BU341010P; 0BU341010Q

List of parts

Pos	Part number	OEM no	Quantity	Product name	Info
20	Only available in K01		1 piece	Needle Bearing	
21	SP01843		1 piece	Shaft Input	Information for PL72 T Audi: Used in 0BU341010Q Information for PL72 T Porsche: Used in 95834102021 Information for PL72 T VW: Used in 0BU341011T
21	SP01854		1 piece	Shaft Input	Information for PL72 T Audi: Used in 0BU341010N Information for PL72 T Porsche: Used in 95834102003 Information for PL72 T VW: Used in 0BU341011Q
21	SP01857		1 piece	Shaft Input	Information for PL72 T Audi: Used in 0BU341010P Information for PL72 T VW: Used in 0BU341010P, 0BU341011F, 0BU341011R, 0BU341011S
22	SP01219		2 pieces	Retaining Ring	
23	Only available in K01		1 piece	Ball Bearing	
24	Not available		1 piece	Housing Front	
25	SP00557	01R525095; 95834139500	1 piece	Vent Pipe	
26	SP00556	017525093; 95834139300	1 piece	Vent Cap	
27	SP01990	0BU321199B; 95834119920	1 piece	Radial Seal Ring	
29	SP01115	0BU311321A	1 piece	Retaining Ring	Information for PL72 T VW: Used in 0BU341010P
30	SP01841	0BU341271B	1 piece	Flange	Information for PL72 T VW: Used in 0BU341010P
31	SP01846	0BU409375B	1 piece	Slinger	Information for PL72 T VW: Used in 0BU341010P, 0BU341011N
32	SP01989	0BU321199A; 95834119910	1 piece	Radial Seal Ring	
33	SP01216		1 piece	Magnet	Information for PL72 ATC: Used in 95834101006 - 95834101009, 95834101016 - 95834101019, 95834101025 - 95834101028, 95834101031 - 95834101034, 95834101200, 95834101201, 95834101202, 95834101204, 95834101210, 95834101211, 95834101212, 95834101214, 95834101220, 95834101300, 95834101301, 95834101303, 95834101305, 95834101306, 95834101308 Information for PL72 T Audi: Used in 0BU341010N, 0BU341010P, 0BU341010Q Information for PL72 T Porsche: Used in 95834102003, 95834102012, 95834102021 Information for PL72 T VW: Used in 0BU341010P, 0BU341011E, 0BU341011F, 0BU341011K, 0BU341011M, 0BU341011N, 0BU341011Q, 0BU341011R, 0BU341011S, 0BU341011T

All rights reserved.

This publication may not be reproduced in any form, in whole or in part, without a written approval from S-TEC Service Technologies GmbH & Co OG.
Subject to change without notice!

Transfer Case PL72 T

TC00302, TC00304, TC00306

OEM No: 0BU341010N; 0BU341010P; 0BU341010Q

List of parts

Pos	Part number	OEM no	Quantity	Product name	Info
33	SP01998	01Z525615		Magnet	<p>Information for PL72 ATC: Used in 95834101001 - 95834101005, 95834101011 - 95834101015, 95834101020 - 95834101024, 95834101030</p> <p>Information for PL72 T Audi: Used in 0BU341010N, 0BU341010P, 0BU341010Q</p> <p>Information for PL72 T Porsche: Used in 95834102001, 95834102002, 95834102011, 0BU341010L, 95834102020</p> <p>Information for PL72 T VW: Used in 0BU341010B, 0BU341010C, 0BU341010D, 0BU341010E, 0BU341010F, 0BU341010L, 0BU341010M, 0BU341010P, 0BU341010R, 0BU341010S, 0BU341010T, 0BU341011, 0BU341011A, 0BU341011C, 0BU341011D, 0BU341011G, 0BU341011H, 0BU341011J, 0BU341011P</p>
34	SP01852		1 piece	Sprocket Output (Dimension 1")	Information for PL72 T Audi: Used in 0BU341010N, 0BU341010Q
34	SP01853		1 piece	Sprocket Output (Dimension 1,25")	Information for PL72 T Audi: Used in 0BU341010P
					Information for PL72 T VW: Used in 0BU341010P
35	SP00155		2 pieces	Pin	
36	SP01992	0BU301125; 673002083; 95530111501; A0029909617	2 pieces	Plug	
	SP02000		1 piece	Sealant	Sealant SILICON BLACK (1pce = 300ml)

Transmissions – Parts & Service

Transfer Case ATC300

TC00035, TC00285

OEM No: 27107599690; 27107599693; 27107613152; 27107613153

Brands

Brand	Modelseries
BMW	3; 5

List of parts

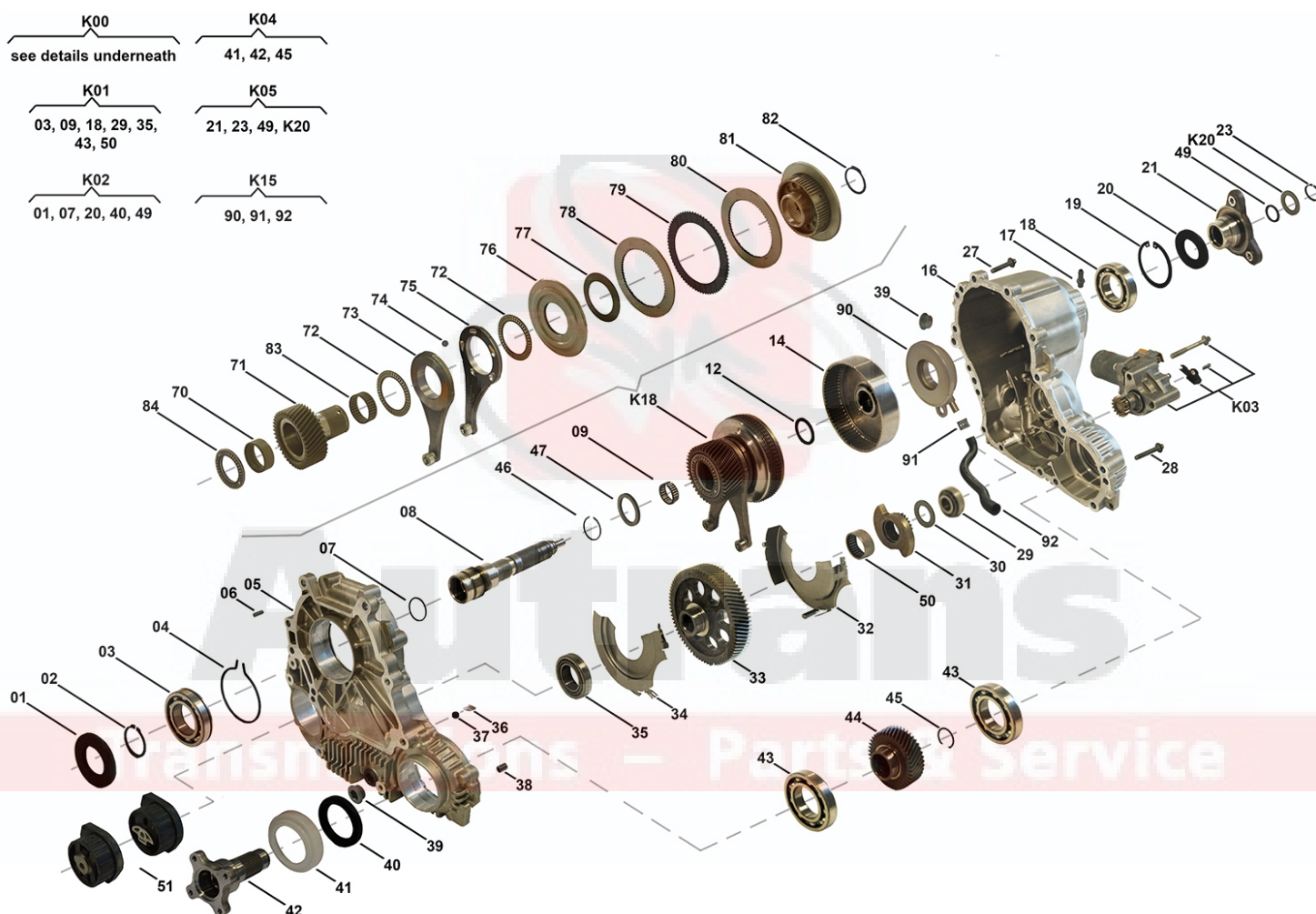

Pos	Part number	OEM no	Quantity	Product name	Info
'I01	TC00035	27107599690; 27107599693		OE References	27107546677, 27107548666, 27107549030, 27107552701, 27107599690, 27107599691, 27107599693
'I02	TC00285	27107613152; 27107613153		OE References	27107613152, 27107613153
'K00	SP02033		1 piece	Repair Kit	Contains position K03, 01, 03, 07, 09, 12, 18, 20, 23, 29, 35, 39, 40, 43, 46, 49, 50, 70, 72, 77, 78, 79, 80, 82, 83, 84, 90, 91 Detailed information can be found in Categories "Repair Kit's"
'K01	SP00593		1 piece	Bearing Kit	Contains position 03, 09, 18, 29, 35, 43, 50

All rights reserved.

This publication may not be reproduced in any form, in whole or in part, without a written approval from S-TEC Service Technologies GmbH & Co OG.
Subject to change without notice!

Transfer Case ATC300

TC00035, TC00285

OEM No: 27107599690; 27107599693; 27107613152; 27107613153

List of parts

Pos	Part number	OEM no	Quantity	Product name	Info
'K02	SP00746		1 piece	Sealing Kit	Contains position 01, 07, 20, 40, 49
'K03	SP00116	27107546671	1 piece	Actuator Kit	Supplied with Code Resistor
'K04	SP00117	27107548115	1 piece	Flange Kit Front	Contains position 41, 42, 45 Including Tube of Assembly Paste
'K05	SP00118	27107548116	1 piece	Flange Kit Rear	Contains position 21, 23, 49, K20
'K15	SP00705		1 piece	Oil Pump ASM	Contains position 90, 91, 92
'K18	SP00205		1 piece	Sprocket ASM	
'K20	SP00115	27107546670	1 piece	Shim Set	Contains 13 different Shims with Dimensions from 2.90mm up to 4.10mm
01	SP00165	27107539262	1 piece	Radial Sealing	
02	SP00160		1 piece	Retaining Ring	
03	SP00151		1 piece	Ball Bearing	
04	SP00140		1 piece	Retaining Ring	
05	Not available		1 piece	Housing Front	
06	SP00154		2 pieces	Pin	
07	SP00164	27107537630	1 piece	O-Ring	
08	SP00767		1 piece	Main Shaft ASM	
09	SP00200		1 piece	Needle Bearing	
12	SP00206		1 piece	Thrust Washer	
14	SP00145		1 piece	Drum	Information for ATC400: Used in 27103455133, 27103455134
16	Not available		1 piece	Housing Rear	
17	SP00128		1 piece	Vent Pipe	
18	SP00149		1 piece	Ball Bearing	
19	SP00203		1 piece	Retaining Ring	
20	SP00113	27107546667	1 piece	Radial Sealing	
21	SP00208	27107558255	1 piece	Flange Rear	
23	SP00112	27107539525; 331381LA0A	1 piece	Retaining Ring	
27	SP00180		8 pieces	Tapping Screw	
28	SP00220		7 pieces	Tapping Screw	
29	SP00214		1 piece	Taper Roller Bearing	
30	SP00213		1 piece	Thrust Washer	
31	SP00211		1 piece	Actuator Cam	
32	SP00215		1 piece	Oil Plate Housing Front	
33	SP00209		1 piece	Intermediate Gear	
34	SP00216		1 piece	Oil Plate Housing Rear	
35	SP00210		1 piece	Taper Roller Bearing	
36	SP00224		1 piece	Clip	
37	SP00130	05143630AA; A2102760098	1 piece	Magnet	
38	SP00155		2 pieces	Pin	
39	SP00176	33117525064	2 pieces	Plug	
40	SP00099	27107539266	1 piece	Radial Sealing	
41	Only available in K04		1 piece	Flange Front	
42	SP00103	27107537665	1 piece	Slinger	
43	SP00199		2 pieces	Ball Bearing	
44	SP00219		1 piece	Gear Front Output	
45	SP00223	27107546679	1 piece	Snap Ring	
46	SP00201		1 piece	Snap Ring	
47	SP00204		1 piece	Thrust Washer	
49	SP00096	27107537631	1 piece	O-Ring	

All rights reserved.

This publication may not be reproduced in any form, in whole or in part, without a written approval from S-TEC Service Technologies GmbH & Co OG.
Subject to change without notice!

Transfer Case ATC300

TC00035, TC00285

OEM No: 27107599690; 27107599693; 27107613152; 27107613153

List of parts

Pos	Part number	OEM no	Quantity	Product name	Info
50	SP00212		1 piece	Needle Bearing	
51	SP01207	22316773125	1 piece	Mounting	Information for ATC300: Used in 27107599690, 27107599693 Information for ATC350: Used in 27107643748 Information for ATC35L: Used in 27107643754
51	SP01208	22313422956	1 piece	Mounting	Information for ATC300: Used in 27107613153, 27107613152 Information for ATC350: Used in 27107643749 Information for ATC35L: Used in 27107643755
70	SP00136		1 piece	Needle Sleeve	
71	Only available in K18		1 piece	Spur Gear	
72	SP00134		2 pieces	Needle Ring Axial	
73	SP00396		1 piece	Actuator Ring	
74	SP00302		5 pieces	Ball	
75	SP00397		1 piece	Actuator Ring	
76	SP00003		1 piece	Piston	
77	SP00299		4 pieces	Disk Spring	
78	Only available in K00 & K18		1 piece	Shim Set	Contains Shim Dimensions 3.40, 3.60, 3.80
79	Only available in K00 & K18		6 pieces	Torque Transfer Shim	
80	Only available in K00 & K18		7 pieces	Steel Plate	
81	Only available in K18		1 piece	Hub	
82	Only available in K00 & K18		1 piece	Retaining Ring	
83	SP00133		1 piece	Needle Ring Axial	
84	SP00550		1 piece	Axial Needle Roller Bearing	
90	Only available in K00 & K15		1 piece	Oil Pump	
91	Only available in K00 & K15		1 piece	Clamp	
92	Only available in K15		1 piece	Suction Pipe	
	OIL0005	00004330136; 00004330563; 83220397244; 83222409710	1 piece	Transmission Fluid	Shipment in 1 liter bottles. Fillgrade information please see Oil List.
	SP02000		1 piece	Sealant	Sealant SILICON BLACK (1pce = 300ml)

Transfer Case ATC350

TC00266, TC00267, TC00394

OEM No: 27107643748; 27107643749; 27107643750

Brands

Brand	Modelseries
BMW	5; 7; X1

List of parts

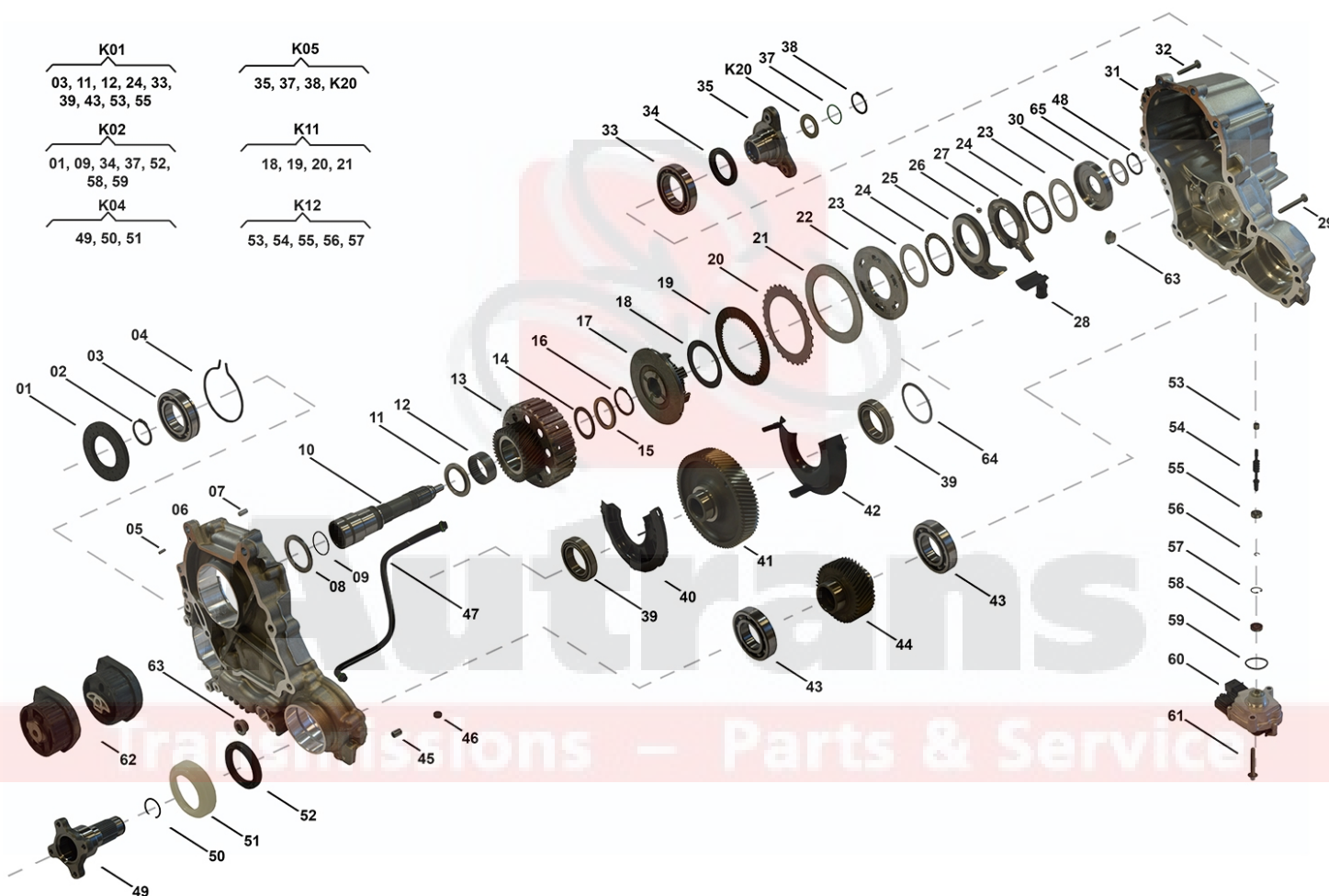

Pos	Part number	OEM no	Quantity	Product name	Info
'I01	TC00266	27107643748		OE References	27107607638, 27107609194, 27107610584, 27107619176, 27107635755, 27107636477, 27107639266, 27107643748

All rights reserved.

This publication may not be reproduced in any form, in whole or in part, without a written approval from S-TEC Service Technologies GmbH & Co OG.
Subject to change without notice!

Transfer Case ATC350

TC00266, TC00267, TC00394

OEM No: 27107643748; 27107643749; 27107643750

List of parts

Pos	Part number	OEM no	Quantity	Product name	Info
'I02	TC00267	27107643750		OE References	27107605406, 27107609191, 27107610582, 27107619177, 27107619777, 27107629604, 27107636172, 27107636479, 27107639260, 27107643750
'I03	TC00394	27107643749		OE References	27107619928, 27107635756, 27107636478, 27107639268, 27107643749
'K01	SP01210		1 piece	Bearing Kit	Contains position 03, 11, 12, 24, 33, 39, 43, 53, 55
'K02	SP01211		1 piece	Sealing Kit	Contains position 01, 09, 34, 37, 52, 58, 59
'K04	SP00956	27107593438	1 piece	Flange Kit Front	Contains position 49, 50, 51 Including Tube of Assembly Paste
'K05	SP01682	27107593440	1 piece	Flange Kit Rear	Contains position 36, 37, 38, K20 Information for ATC350: Used in 27107643750 Information for ATC35L: Used in 27108643149, 27108662300
'K05	SP01683	27107593439	1 piece	Flange Kit Rear	Contains position 36, 37, 38, K20 Information for ATC350: Used in 27107643748, 27107643749 Information for ATC35L: Used in 27107643754, 27107643755
'K11	SP01097		1 piece	Clutch Kit	Contains position 18, 19, 20, 21
'K12	SP01093		1 piece	Shaft Actuator Kit	Contains position 53, 54, 55, 56, 57
'K20	SP00115	27107546670	1 piece	Shim Set	Contains 13 different Shims with Dimensions from 2.90mm up to 4.10mm
01	SP00165	27107539262	1 piece	Radial Sealing	
02	SP00312		1 piece	Locking Ring	
03	Only available in K01		1 piece	Ball Bearing	
04	SP00140		1 piece	Retaining Ring	
05	SP00154		1 piece	Pin	
06	Not available		1 piece	Housing Rear	
07	SP00155		1 piece	Pin	
08	SP01075		1 piece	Shim	
09	SP00445	27107609202	1 piece	O-Ring	
10	SP01078		1 piece	Input Shaft	
11	SP00550		1 piece	Axial Needle Roller Bearing	
12	Only available in K01		1 piece	Needle Bearing	
13	SP01100		1 piece	Gear ASM with Drum Clutch	
14	SP01086		1 piece	Shim	
15	Not available		1 piece	Shim	
16	SP01034		1 piece	Adjusting Ring	
17	SP01096		1 piece	Hub	
18	Only available in K11		5 pieces	Spring Disc	
19	Only available in K11		8 pieces	Friction Plate	

All rights reserved.

This publication may not be reproduced in any form, in whole or in part, without a written approval from S-TEC Service Technologies GmbH & Co OG.
Subject to change without notice!

Transfer Case ATC350

TC00266, TC00267, TC00394

OEM No: 27107643748; 27107643749; 27107643750

List of parts

Pos	Part number	OEM no	Quantity	Product name	Info
20	Only available in K11		7 pieces	Steel Plate	
21	Only available in K11		1 piece	Plate	
22	SP01082		1 piece	Piston	
23	SP01083		2 pieces	Shim	
24	Only available in K01		2 pieces	Bearing Cage and Roller	
25	SP01102		1 piece	Actuator Ring Ball Ramp	
26	SP01085		3 pieces	Ball	
27	SP01212		1 piece	Actuator Ring	
28	Not available		1 piece	Deflector	
29	SP00942	332011LA0A	6 pieces	Screw	
30	SP01084		1 piece	Ring	
31	Not available		1 piece	Housing Front	
32	SP01042		8 pieces	Screw	
33	Only available in K01		1 piece	Ball Bearing	
34	SP00113	27107546667	1 piece	Radial Sealing	
35	Only available in K05		1 piece	Flange Rear	
37	SP01037	27107599326	1 piece	Seal O-Ring	
38	SP00112	27107539525; 331381LA0A	1 piece	Retaining Ring	
39	Only available in K01		2 pieces	Taper Roller Bearing	
40	Not available		1 piece	Deflector Rear	
41	SP01108		1 piece	Gear Intermediate	
42	Not available		1 piece	Deflector Front	
43	Only available in K01		2 pieces	Ball Bearing	
44	SP01074		1 piece	Gear Front Output	
45	SP01080		1 piece	Sleeve Centering	
46	SP00130	05143630AA; A2102760098	1 piece	Magnet	
47	Not available		1 piece	Tube ASM	
48	SP01213		1 piece	Retaining Ring	
49	Only available in K04		1 piece	Shaft Flange	
50	SP00223	27107546679	1 piece	Snap Ring	
51	SP00103	27107537665	1 piece	Slinger	
52	SP00099	27107539266	1 piece	Radial Sealing	
53	Only available in K01 & K12		1 piece	Needle Bearing	
54	Only available in K12		1 piece	Shaft Actuator	
55	Only available in K01 & K12		1 piece	Ball Bearing	
56	Only available in K12		1 piece	Retaining Ring	
57	Only available in K12		1 piece	Retaining Ring	
58	SP01038	27107593452	1 piece	Radial Seal Ring	
59	SP01040	27107593451; 95834150100	1 piece	Seal O-Ring	

Transfer Case ATC350

TC00266, TC00267, TC00394

OEM No: 27107643748; 27107643749; 27107643750

List of parts

Pos	Part number	OEM no	Quantity	Product name	Info
60	Not available	27608643153	1 piece	Actuator Motor FR	Information for ATC350: Used in 27107643750 Information for ATC35L: Used in 27108643149, 27108643150, 27108662300, 27108662968 Information for ATC450: Used in 27107643753 Information for ATC45L: Used in 27108643151, 27108643152, 27107854164
60	SP02030	27607643762	1 piece	Actuator Motor CAN	Information for ATC350: Used in 27107643748, 27107643749 Information for ATC35L: Used in 27107643754, 27107643755 Information for ATC450: Used in 27107643751, 27107643752 Information for ATC45L: Used in 27107643758, 27107643759
61	SP01045	27107593450; 673002351; 90038507101; 95834150200	2 pieces	Screw	
62	SP01207	22316773125	1 piece	Mounting	Information for ATC300: Used in 27107599690, 27107599693 Information for ATC350: Used in 27107643748 Information for ATC35L: Used in 27107643754
62	SP01208	22313422956	1 piece	Mounting	Information for ATC300: Used in 27107613153, 27107613152 Information for ATC350: Used in 27107643749 Information for ATC35L: Used in 27107643755
63	SP00176	33117525064	1 piece	Plug	
64	Not available		1 piece	Shim	
65	Not available		1 piece	Shim	
	OIL0005	00004330136; 00004330563; 83220397244; 83222409710	1 piece	Transmission Fluid	Shipment in 1 liter bottles. Fillgrade information please see Oil List.
	SP02000		1 piece	Sealant	Sealant SILICON BLACK (1pce = 300ml)

Transfer Case ATC35L

TC00408, TC00410, TC00413, TC00414

OEM No: 27107643754; 27107643755; 27108643149; 27108643150; 27108662300; 27108662968

Brands

Brand	Modelseries
BMW	1; 2; 3; 4; 5; 6; 7; X1

List of parts

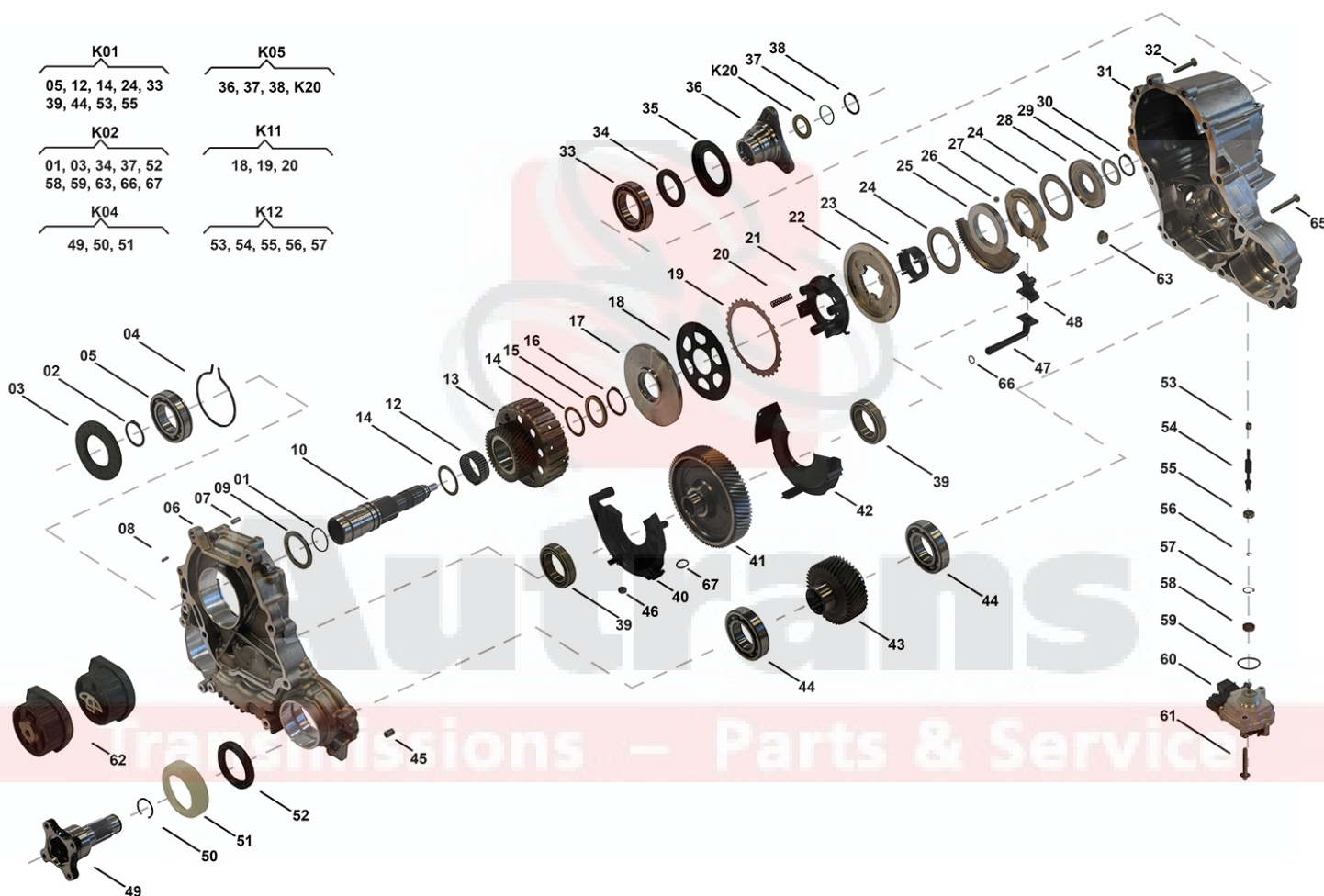

Pos	Part number	OEM no	Quantity	Product name	Info
'I01	TC00408	27108643150; 27108662968		OE References	27104603370, 27107505375, 27107629521, 27107629524, 27107636174, 27107636486, 27107639263, 27107643757, 27107649783, 27108604769, 27108612557, 27108623347, 27108643150, 27108662968

All rights reserved.

This publication may not be reproduced in any form, in whole or in part, without a written approval from S-TEC Service Technologies GmbH & Co OG.
Subject to change without notice!

Transfer Case ATC35L

TC00408, TC00410, TC00413, TC00414

OEM No: 27107643754; 27107643755; 27108643149; 27108643150; 27108662300; 27108662968

List of parts

Pos	Part number	OEM no	Quantity	Product name	Info
'I02	TC00410	27107643755		OE References	27107629349, 27107629523, 27107631536, 27107635758, 27107636484, 27107639270, 27107643755
'I03	TC00413	27107643754		OE References	27107619643, 27107621378, 27107629175, 27107635757, 27107636483, 27107639269, 27107643754
'I04	TC00414	27108643149; 27108662300		OE References	27107505374, 27107617503, 27107622018, 27107629172, 27107629176, 27107636178, 27107636485, 27107639262, 27107643756, 27107649782, 27108604768, 27108612556, 27108623346, 27108643149, 27108662300
'K01	SP01470		1 piece	Bearing Kit	Contains position 05, 12, 14, 24, 33, 39, 44, 53, 55
'K02	SP01469		1 piece	Sealing Kit	Contains position 01, 03, 34, 37, 52, 58, 59, 63, 66, 67
'K04	SP01677	27107625116	1 piece	Flange Kit Front	Contains position 49, 50, 51
'K05	SP01501	27107595650; 27107645468	1 piece	Flange Kit Rear	Contains position 36, 37, 38, K20 Information for ATC35L: Used in 27108643150, 27108662968 Information for ATC45L: Used in 27107643758, 27107643759, 27108643151, 27108643152
'K05	SP01682	27107593440	1 piece	Flange Kit Rear	Contains position 36, 37, 38, K20 Information for ATC350: Used in 27107643750 Information for ATC35L: Used in 27108643149, 27108662300
'K05	SP01683	27107593439	1 piece	Flange Kit Rear	Contains position 36, 37, 38, K20 Information for ATC350: Used in 27107643748, 27107643749 Information for ATC35L: Used in 27107643754, 27107643755
'K11	SP01361		1 piece	Clutch Kit	Contains position 18, 19, 20
'K12	SP01581		1 piece	Shaft Actuator Kit	Contains position 53, 54, 55, 56, 57
'K20	SP00115	27107546670	1 piece	Shim Set	Contains 13 different Shims with Dimensions from 2.90mm up to 4.10mm
01	SP00445	27107609202	1 piece	O-Ring	
02	SP00312		1 piece	Locking Ring	

All rights reserved.

This publication may not be reproduced in any form, in whole or in part, without a written approval from S-TEC Service Technologies GmbH & Co OG.
Subject to change without notice!

Transfer Case ATC35L

TC00408, TC00410, TC00413, TC00414

OEM No: 27107643754; 27107643755; 27108643149; 27108643150; 27108662300; 27108662968

List of parts

Pos	Part number	OEM no	Quantity	Product name	Info
03	SP00165	27107539262	1 piece	Radial Sealing	
04	SP00140		1 piece	Retaining Ring	
05	Only available in K01		1 piece	Ball Bearing	
06	Not available		1 piece	Housing Front	
07	SP00154		1 piece	Pin	
08	SP00155		3 pieces	Pin	
09	SP01637		1 piece	Shim	
10	SP01635		1 piece	Shaft	
12	Only available in K01		1 piece	Needle Bearing	
13	SP01647		1 piece	Gear ASM With Drum Clutch	
14	Only available in K01		2 pieces	Needle Bearing	
15	Not available		1 piece	Shim	
16	SP01649		1 piece	Retaining Ring	
17	SP01650		1 piece	Plate Clutch Pack	
18	Only available in K11		10 pieces	Friction Plate	
19	Only available in K11		9 pieces	Steel Plate	
20	SP01657		3 pieces	Spring	
21	Not available		1 piece	Deflector	
22	SP01654		1 piece	Piston	
23	Not available		1 piece	Deflector	
24	Only available in K01		2 pieces	Needle Bearing	
25	SP01659		1 piece	Actuator Ring	
26	SP01666		3 pieces	Ball	
27	SP01661		1 piece	Actuator Ring	
28	SP01667		1 piece	Ring	
29	Not available		1 piece	Shim	
30	SP01213		1 piece	Retaining Ring	
31	Not available		1 piece	Housing Rear	
32	SP01042		7 pieces	Screw	
33	Only available in K01		1 piece	Ball Bearing	
34	SP00113	27107546667	1 piece	Radial Sealing	
35	SP01499	27107597688	1 piece	Slinger	Information for ATC35L: Used in 27108643150, 27108662968
36	Only available in K05		1 piece	Flange Rear	
37	SP01037	27107599326	1 piece	Seal O-Ring	
38	SP00112	27107539525; 331381LA0A	1 piece	Retaining Ring	
39	Only available in K01		2 pieces	Taper Bearing	
40	Not available		1 piece	Deflector Front	
41	SP01641		1 piece	Gear Intermediate	
42	Not available		1 piece	Deflector Rear	
43	SP01668		1 piece	Gear Front Output	
44	Only available in K01		2 pieces	Ball Bearing	
45	SP01080		1 piece	Sleeve Centering	
46	SP01315		1 piece	Magnet	
47	Not available		1 piece	Deflector	
48	Not available		1 piece	Deflector	
49	Only available in K04		1 piece	Flange Front	
50	SP01676	27107625117	1 piece	Retaining Ring	
51	SP00103	27107537665	1 piece	Slinger	

All rights reserved.

This publication may not be reproduced in any form, in whole or in part, without a written approval from S-TEC Service Technologies GmbH & Co OG.
Subject to change without notice!

Transfer Case ATC35L

TC00408, TC00410, TC00413, TC00414

OEM No: 27107643754; 27107643755; 27108643149; 27108643150; 27108662300; 27108662968

List of parts

Pos	Part number	OEM no	Quantity	Product name	Info
52	SP00099	27107539266	1 piece	Radial Sealing	
53	Only available in K01 & K12		1 piece	Needle Bearing	
54	Only available in K12		1 piece	Shaft Actuator	
55	Only available in K01 & K12		1 piece	Ball Bearing	
56	Only available in K12		1 piece	Retaining Ring	
57	Only available in K12		1 piece	Retaining Ring	
58	SP01038	27107593452	1 piece	Radial Seal Ring	
59	SP01040	27107593451; 95834150100	1 piece	Seal O-Ring	
60	Not available	27608643153	1 piece	Actuator Motor FR	Information for ATC350: Used in 27107643750 Information for ATC35L: Used in 27108643149, 27108643150, 27108662300, 27108662968 Information for ATC450: Used in 27107643753 Information for ATC45L: Used in 27108643151, 27108643152, 27107854164
60	SP02030	27607643762	1 piece	Actuator Motor CAN	Information for ATC350: Used in 27107643748, 27107643749 Information for ATC35L: Used in 27107643754, 27107643755 Information for ATC450: Used in 27107643751, 27107643752 Information for ATC45L: Used in 27107643758, 27107643759
61	SP01045	27107593450; 673002351; 90038507101; 95834150200	2 pieces	Screw	
62	SP01207	22316773125	1 piece	Mounting	Information for ATC300: Used in 27107599690, 27107599693 Information for ATC350: Used in 27107643748 Information for ATC35L: Used in 27107643754
62	SP01208	22313422956	1 piece	Mounting	Information for ATC300: Used in 27107613153, 27107613152 Information for ATC350: Used in 27107643749 Information for ATC35L: Used in 27107643755
63	SP00176	33117525064	1 piece	Plug	
65	SP00942	332011LA0A	6 pieces	Screw	
66	Only available in K02		1 piece	O-Ring	
67	Only available in K02		1 piece	O-Ring	

All rights reserved.

This publication may not be reproduced in any form, in whole or in part, without a written approval from S-TEC Service Technologies GmbH & Co OG.
Subject to change without notice!

Transfer Case ATC35L

TC00408, TC00410, TC00413, TC00414

OEM No: 27107643754; 27107643755; 27108643149; 27108643150; 27108662300; 27108662968

List of parts

Pos	Part number	OEM no	Quantity	Product name	Info
	OIL0005	00004330136; 00004330563; 83220397244; 83222409710	1 piece	Transmission Fluid	Shipment in 1 liter bottles. Fillgrade information please see Oil List.
	SP02000		1 piece	Sealant	Sealant SILICON BLACK (1pce = 300ml)



Autrans

Transmissions – Parts & Service

Transfer Case ATC400

TC00037, TC00038, TC00061, TC00256

OEM No: 27103455132; 27103455135; 27103455136; 27103455137; 27103455138; 27103455139

Brands

Brand	Modelseries
BMW	X3

List of parts

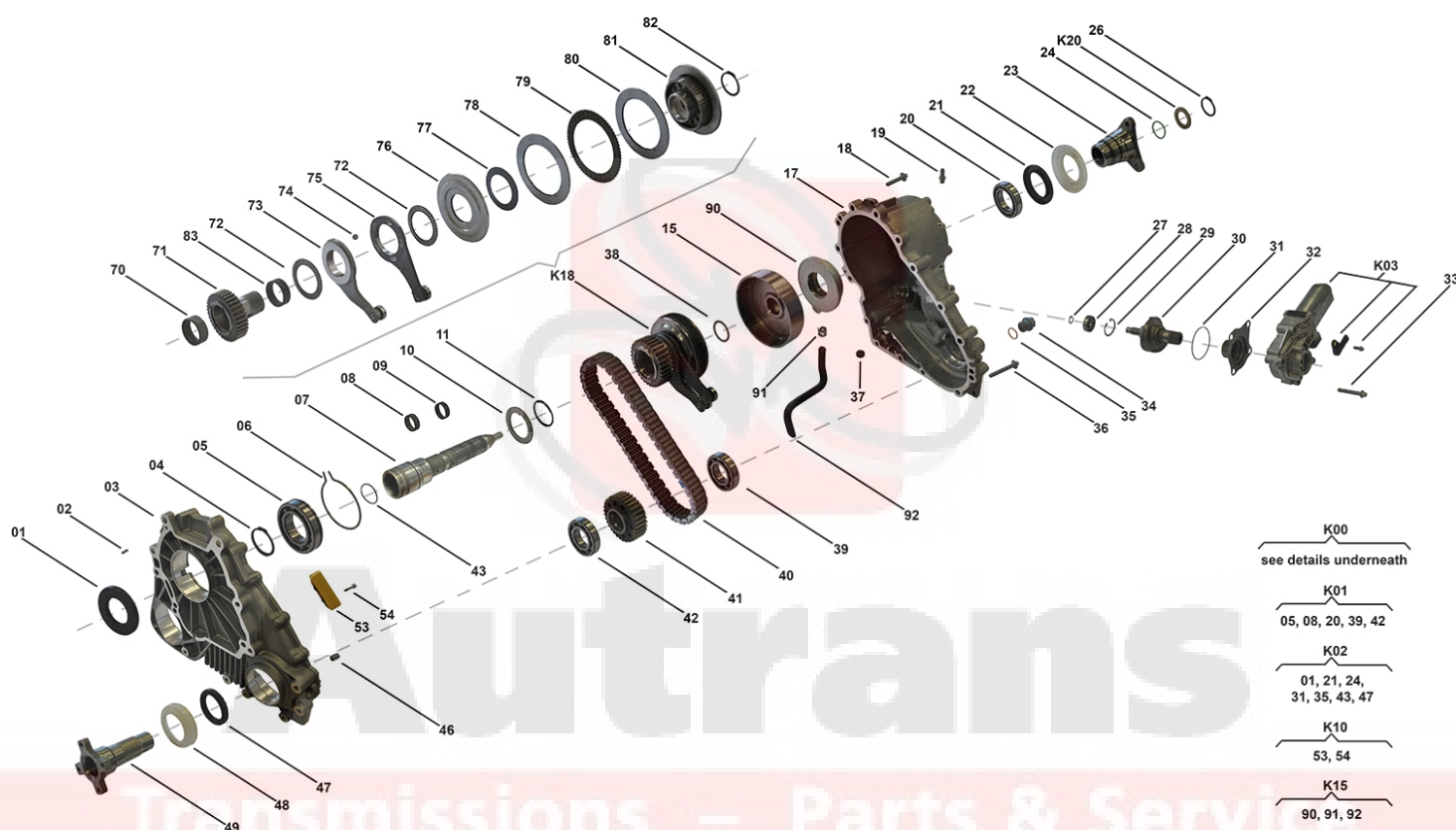

Pos	Part number	OEM no	Quantity	Product name	Info
'I01	TC00037	27103455136; 27103455139		OE References	27100362791, 27103428186, 27103435185, 27103455133, 27103455134, 27107526278, 27107535865, 27107545710, 27107546816, 27107555293, 27107555294, 27107555296, 27107573213, 27107573214, 27107573222, 27103455136, 27103455139

Transfer Case ATC400

TC00037, TC00038, TC00061, TC00256

OEM No: 27103455132; 27103455135; 27103455136; 27103455137; 27103455138; 27103455139

List of parts

Pos	Part number	OEM no	Quantity	Product name	Info
'I02	TC00038	27103455135; 27103455137		OE References	27103434169, 27103434267, 27103435186, 27103435187, 27107573215, 27107573216, 27107573217, 27107573218, 27103455135, 27103455137
'I03	TC00061	27103455138		OE References	27103424081, 27103427762, 27107573221, 27103455138
'I04	TC00256	27103455132		OE References	27107567845, 27107567846, 27103455132
'K00	SP01201		1 piece	Repair Kit	Contains position K03, 01, 05, 08, 20, 21, 24, 26, 27, 28, 31, 32, 35, 38, 39, 40, 42, 43, 47, 53, 54, 70, 72, 77, 78, 79, 80, 82, 83, 90, 91 Detailed information can be found in Categories "Repair Kit's"
'K01	SP00742		1 piece	Bearing Kit	Contains position 05, 08, 20, 39, 42
'K02	SP00745		1 piece	Sealing Kit	Contains position 01, 21, 24, 31, 35, 43, 47
'K03	SP00097	27102449709; 27107566296	1 piece	Actuator Kit	Supplied with Code Resistor
'K10	SP00194		1 piece	Sliding Block Kit	Contains position 53, 54
'K15	SP00177		1 piece	Oil Pump ASM	Contains position 90, 91, 92
'K18	SP00188		1 piece	Sprocket ASM	
'K20	SP00114	27107537629	1 piece	Shim Set	Contains 16 different Shims with Dimensions from 2.1mm up to 3.6mm
01	SP00165	27107539262	1 piece	Radial Sealing	
02	SP00154		1 piece	Pin	
03	Not available		1 piece	Housing Front	
04	SP00160		1 piece	Retaining Ring	
05	SP00151		1 piece	Ball Bearing	
06	SP00140		1 piece	Retaining Ring	
07	SP00763		1 piece	Main Shaft ASM	Information for ATC400: Used in 27103455133, 27103455134
07	SP00765		1 piece	Main Shaft ASM	Information for ATC400: Used in 27103455132, 27103455135, 27103455137
07	SP00766		1 piece	Main Shaft ASM	Information for ATC400: Used in 27103455136, 27103455138, 27103455139
08	SP00200		1 piece	Needle Bearing	
09	SP00741		1 piece	Tolerance Ring	
10	SP00139		1 piece	Thrust Washer	
11	SP00138		1 piece	Retaining Ring	
15	SP00145		1 piece	Drum	Information for ATC400: Used in 27103455133, 27103455134
15	SP00179		1 piece	Drum	Information for ATC400: Used in 27103455132, 27103455135, 27103455136, 27103455137, 27103455138, 27103455139
17	Not available		1 piece	Housing Rear	
18	SP00180		9 pieces	Tapping Screw	
19	SP00128		1 piece	Vent Pipe	
20	SP00149		1 piece	Ball Bearing	

All rights reserved.

This publication may not be reproduced in any form, in whole or in part, without a written approval from S-TEC Service Technologies GmbH & Co OG.
Subject to change without notice!

Transfer Case ATC400

TC00037, TC00038, TC00061, TC00256

OEM No: 27103455132; 27103455135; 27103455136; 27103455137; 27103455138; 27103455139

List of parts

Pos	Part number	OEM no	Quantity	Product name	Info
21	SP00095	27107539265; 331401LA0A	1 piece	Radial Sealing	
22	SP00101	27107537663; 331411LA0A	1 piece	Slinger	
23	SP00105	27107537662	1 piece	Flange Rear	Information for ATC400: Used in 27103455133, 27103455134, 27103455136, 27103455139
23	SP00106	27107565929	1 piece	Flange Rear	Information for ATC400: Used in 27103455138
23	SP00107	27107565930	1 piece	Flange Rear	Information for ATC400: Used in 27103455132, 27103455135, 27103455137
24	SP00096	27107537631	1 piece	O-Ring	
26	SP00112	27107539525; 331381LA0A	1 piece	Retaining Ring	
27	SP00157		1 piece	Retaining Ring	
28	SP00150		1 piece	Ball Bearing	
29	SP00158		1 piece	Retaining Ring	
30	SP00147		1 piece	Shaft Actuator Assy	
31	SP00153		1 piece	O-Ring	
32	SP00159		1 piece	Needle Sleeve	
33	SP00132	27107539410	4 pieces	Screw	
34	SP00120	27107571645	2 pieces	Plug	
35	SP00163	07119963308; 88896062; LR048842	2 pieces	Washer Sealing	Information for ITC PLA: Used in LR023011, LR035617, LR045477, LR049160, LR052611, LR089531
36	SP00181		6 pieces	Tapping Screw	
37	SP00130	05143630AA; A2102760098	1 piece	Magnet	
38	SP00125		1 piece	Thrust Washer	
39	SP00186		1 piece	Ball Bearing	
40	SP00178	HV086	1 piece	Chain	
41	SP00190		1 piece	Sprocket	
42	SP00187		1 piece	Ball Bearing	
43	SP00164	27107537630	1 piece	O-Ring	
46	SP00155		2 pieces	Pin	
47	SP00099	27107539266	1 piece	Radial Sealing	
48	SP00103	27107537665	1 piece	Slinger	
49	SP00109	27107537664	1 piece	Flange Front	
53	Only available in K10		2 pieces	Sliding Block	
54	Only available in K10		4 pieces	Screw	
70	SP00136		1 piece	Needle Sleeve	
71	Only available in K18		1 piece	Spur Gear	
72	SP00134		2 pieces	Needle Ring Axial	
73	SP00394		1 piece	Actuator Ring	
74	SP00302		5 pieces	Ball	
75	SP00395		1 piece	Actuator Ring	
76	SP00003		1 piece	Piston	
77	SP00299		4 pieces	Disk Spring	
78	Only available in K00 & K18		1 piece	Shim Set	Contains Shim Dimensions 3.40, 3.60, 3.80
79	Only available in K00 & K18		6 pieces	Torque Transfer Shim	
80	Only available in K00 & K18		7 pieces	Steel Plate	

All rights reserved.

This publication may not be reproduced in any form, in whole or in part, without a written approval from S-TEC Service Technologies GmbH & Co OG.
Subject to change without notice!

Transfer Case ATC400

TC00037, TC00038, TC00061, TC00256

OEM No: 27103455132; 27103455135; 27103455136; 27103455137; 27103455138; 27103455139

List of parts

Pos	Part number	OEM no	Quantity	Product name	Info
81	Only available in K18		1 piece	Hub	
82	Only available in K00 & K18		1 piece	Retaining Ring	
83	SP00133		1 piece	Needle Ring Axial	
90	Only available in K00 & K15		1 piece	Oil Pump	
91	Only available in K00 & K15		1 piece	Clamp	
92	Only available in K15		1 piece	Suction Pipe	
	OIL0005	00004330136; 00004330563; 83220397244; 83222409710	1 piece	Transmission Fluid	Shipment in 1 liter bottles. Fillgrade information please see Oil List.
	SP02000		1 piece	Sealant	Sealant SILICON BLACK (1pce = 300ml)



Autrans

Transmissions – Parts & Service

Transfer Case ATC450

TC00398, TC00399, TC00400

OEM No: 27107643751; 27107643752; 27107643753

Brands

Brand	Modelseries
BMW	X3; X5; X6

List of parts

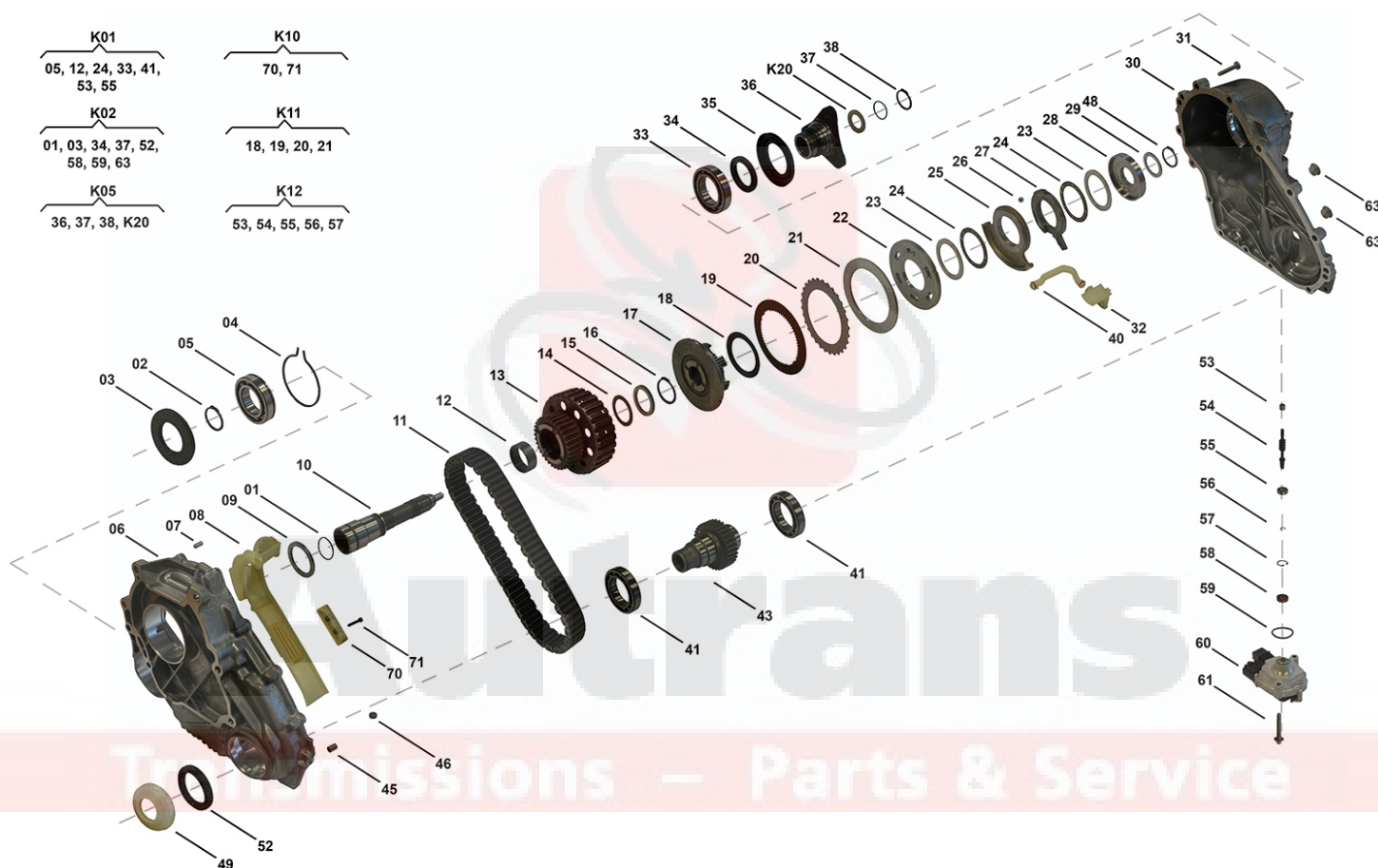

Pos	Part number	OEM no	Quantity	Product name	Info
'I01	TC00398	27107643751		OE References	27107605344, 27107609196, 27107610586, 27107619178, 27107627944, 27107629405, 27107629605, 27107635753, 27107636480, 27107639271, 27107643751
'I02	TC00399	27107643753		OE References	27107609193, 27107610588, 27107619180, 27107619776, 27107636482, 27107639264, 27107643753

All rights reserved.

This publication may not be reproduced in any form, in whole or in part, without a written approval from S-TEC Service Technologies GmbH & Co OG.
Subject to change without notice!

Transfer Case ATC450

TC00398, TC00399, TC00400

OEM No: 27107643751; 27107643752; 27107643753

List of parts

Pos	Part number	OEM no	Quantity	Product name	Info
'I03	TC00400	27107643752		OE References	27107605345, 27107609197, 27107610587, 27107619179, 27107627945, 27107629406, 27107629606, 27107635754, 27107636481, 27107639272, 27107643752
'K01	SP01497		1 piece	Bearing Kit	Contains position 05, 12, 24, 33, 41, 53, 55
'K02	SP01498		1 piece	Sealing Kit	Contains position 01, 03, 34, 37, 52, 58, 59, 63
'K05	SP01501	27107595650; 27107645468	1 piece	Flange Kit Rear	Contains position 36, 37, 38, K20 Information for ATC35L: Used in 27108643150, 27108662968 Information for ATC45L: Used in 27107643758, 27107643759, 27108643151, 27108643152
'K10	SP01299		1 piece	Sliding Block Kit	Contains position 70, 71 Information for DCS: Used in A2512801300, A2512801400, A2512802700, A2512803100, A2512803200 Information for PL72 T Porsche: Used in 95834102011, 95834102012 Information for PL72 T VW: Used in 0BU341010M, 0BU341011C, 0BU341011K, 0BU341011M
'K11	SP01097		1 piece	Clutch Kit	Contains position 18, 19, 20, 21
'K12	SP01093		1 piece	Shaft Actuator Kit	Contains position 53, 54, 55, 56, 57
'K20	SP00115	27107546670	1 piece	Shim Set	Contains 13 different Shims with Dimensions from 2.90mm up to 4.10mm
01	SP00445	27107609202	1 piece	O-Ring	
02	SP00312		1 piece	Locking Ring	
03	SP00165	27107539262	1 piece	Radial Sealing	
04	SP00140		1 piece	Retaining Ring	
05	Only available in K01		1 piece	Ball Bearing	
06	Not available		1 piece	Housing Front	
07	SP00154		1 piece	Pin	
08	Not available		1 piece	Deflector ASM	
09	SP01933		1 piece	Shim	
10	SP01923		1 piece	Input Shaft	
11	SP01717		1 piece	Chain	
12	Only available in K01		1 piece	Needle Bearing	
13	SP01975		1 piece	Gear ASM with Drum Clutch	
14	SP01932		1 piece	Thrust Washer	
15	Not available		1 piece	Shim	
16	SP01034		1 piece	Adjusting Ring	
17	SP01096		1 piece	Hub	
18	Only available in K11		5 pieces	Spring Disc	
19	Only available in K11		7 pieces	Friction Plate	

All rights reserved.

This publication may not be reproduced in any form, in whole or in part, without a written approval from S-TEC Service Technologies GmbH & Co OG.
Subject to change without notice!

Transfer Case ATC450

TC00398, TC00399, TC00400

OEM No: 27107643751; 27107643752; 27107643753

List of parts

Pos	Part number	OEM no	Quantity	Product name	Info
20	Only available in K11		6 pieces	Steel Plate	
21	Only available in K11		1 piece	Plate	
22	SP01082		1 piece	Piston	
23	SP01083		2 pieces	Shim	
24	Only available in K01		2 pieces	Bearing Cage and Roller	
25	SP01946		1 piece	Actuator Ring Ball Ramp	
26	SP01085		3 pieces	Ball	
27	SP01945		1 piece	Actuator Ring Ball Ramp	
28	SP01084		1 piece	Ring	
29	Not available		1 piece	Shim	
30	Not available		1 piece	Housing Rear	
31	SP01042		14 pieces	Screw	
32	Not available		1 piece	Deflector ASM	
33	Only available in K01		1 piece	Ball Bearing	
34	SP00113	27107546667	1 piece	Radial Sealing	
35	SP01499	27107597688	1 piece	Slinger	Information for ATC35L: Used in 27108643150, 27108662968
36	Only available in K05		1 piece	Flange Rear	
37	SP01037	27107599326	1 piece	Seal O-Ring	
38	SP00112	27107539525; 331381LA0A	1 piece	Retaining Ring	
40	Not available		1 piece	Tube ASM	
41	SP00152		2 pieces	Ball Bearing	
43	SP00646		1 piece	Sprocket Output	
45	SP00155		2 pieces	Pin	
46	SP00130	05143630AA; A2102760098	1 piece	Magnet	
48	SP01213		1 piece	Retaining Ring	
49	SP00102	27107539212	1 piece	Slinger	
52	SP00099	27107539266	1 piece	Radial Sealing	
53	Only available in K01 & K12		1 piece	Needle Bearing	
54	Only available in K12		1 piece	Shaft Actuator	
55	Only available in K01 & K12		1 piece	Ball Bearing	
56	Only available in K12		1 piece	Retaining Ring	
57	Only available in K12		1 piece	Retaining Ring	
58	SP01038	27107593452	1 piece	Radial Seal Ring	
59	SP01040	27107593451; 95834150100	1 piece	Seal O-Ring	
60	Not available	27608643153	1 piece	Actuator Motor FR	Information for ATC350: Used in 27107643750 Information for ATC35L: Used in 27108643149, 27108643150, 27108662300, 27108662968 Information for ATC450: Used in 27107643753 Information for ATC45L: Used in 27108643151, 27108643152, 27107854164

Transfer Case ATC450

TC00398, TC00399, TC00400

OEM No: 27107643751; 27107643752; 27107643753

List of parts

Pos	Part number	OEM no	Quantity	Product name	Info
60	SP02030	27607643762	1 piece	Actuator Motor CAN	Information for ATC350: Used in 27107643748, 27107643749 Information for ATC35L: Used in 27107643754, 27107643755 Information for ATC450: Used in 27107643751, 27107643752 Information for ATC45L: Used in 27107643758, 27107643759
61	SP01045	27107593450; 673002351; 90038507101; 95834150200	2 pieces	Screw	
63	SP00176	33117525064	2 pieces	Plug	
70	Only available in K10		1 piece	Sliding Block	
71	Only available in K10		2 pieces	Screw	
	OIL0005	00004330136; 00004330563; 83220397244; 83222409710	1 piece	Transmission Fluid	Shipment in 1 liter bottles. Fillgrade information please see Oil List.
	SP02000		1 piece	Sealant	Sealant SILICON BLACK (1pce = 300ml)

Autrans

Transmissions – Parts & Service

Transfer Case ATC45L

TC00396, TC00397, TC00401, TC00403, TC00416

OEM No: 27107643758; 27107643759; 27107854164; 27108643151; 27108643152

Brands

Brand	Modelseries
BMW	X3; X4; X5; X6

List of parts

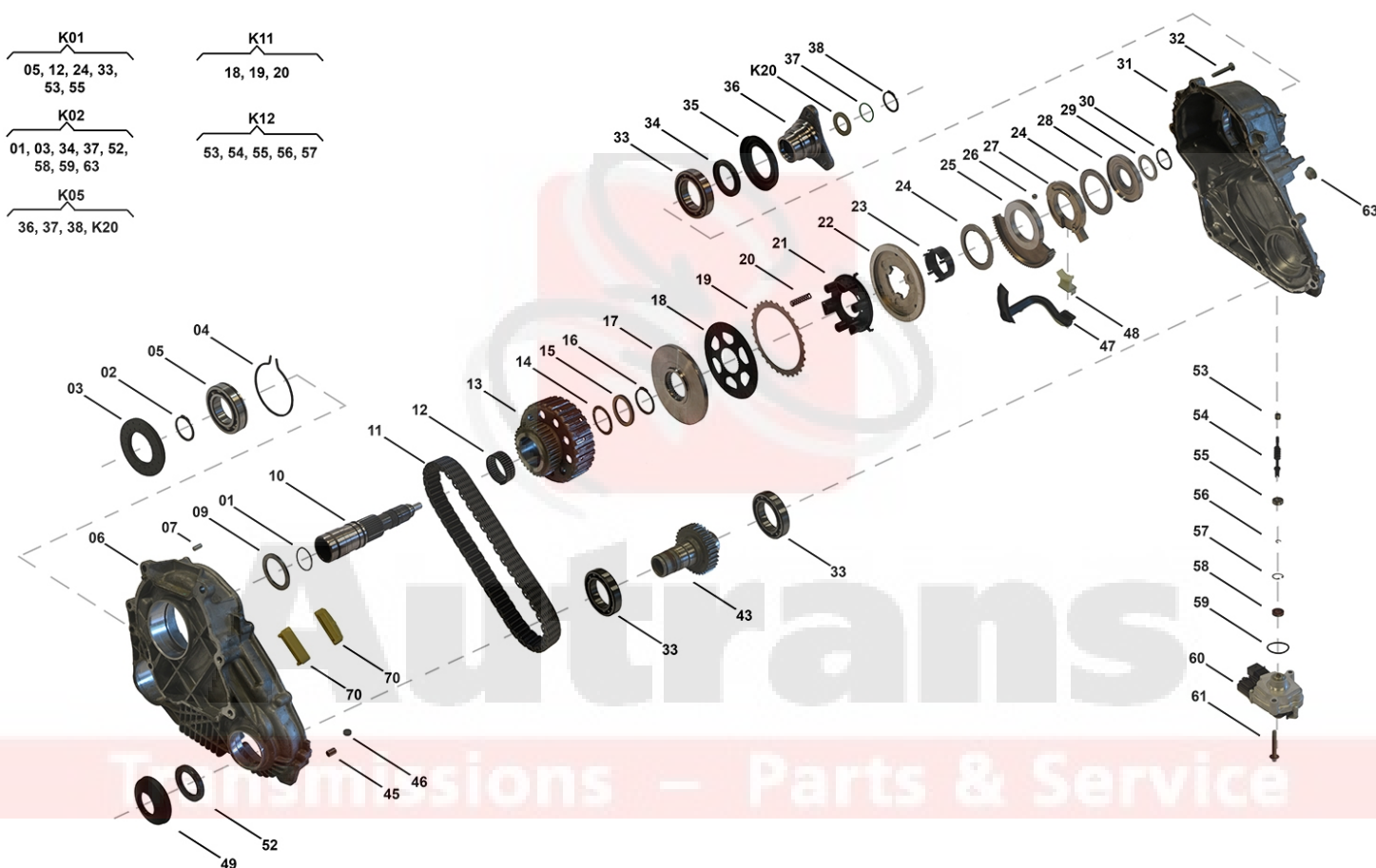

Pos	Part number	OEM no	Quantity	Product name	Info
'I01	TC00396	27107643758		OE References	27107619644, 27107629177, 27107636444, 27107636487, 27107639273, 27107643758
'I02	TC00397	27107643759		OE References	27107619645, 27107629178, 27107636445, 27107636488, 27107639274, 27107643759

Transfer Case ATC45L

TC00396, TC00397, TC00401, TC00403, TC00416

OEM No: 27107643758; 27107643759; 27107854164; 27108643151; 27108643152

List of parts

Pos	Part number	OEM no	Quantity	Product name	Info
'I03	TC00401	27108643151		OE References	27107505376, 27107619646, 27107629179, 27107636180, 27107636489, 27107639265, 27107643760, 27107649784, 27108604770, 27108612554, 27108623348, 27108643151
'I04	TC00403	27108643152		OE References	27107505377, 27108604771, 27108612555, 27108623349, 27108643152
'I05	TC00416	27107854164		OE References	27107852166, 27107854164
'K01	SP01542		1 piece	Bearing Kit	Contains position 05, 12, 24, 33, 53, 55
'K02	SP01571		1 piece	Sealing Kit	Contains position 01, 03, 34, 37, 52, 58, 59, 63
'K05	SP00553	27107850489	1 piece	Flange Kit Rear	Contains position 36, 37, 38, K20 Information for ATC45L: Used in 27107854164
'K05	SP01501	27107595650; 27107645468	1 piece	Flange Kit Rear	Contains position 36, 37, 38, K20 Information for ATC35L: Used in 27108643150, 27108662968 Information for ATC45L: Used in 27107643758, 27107643759, 27108643151, 27108643152
'K11	SP01361		1 piece	Clutch Kit	Contains position 18, 19, 20
'K12	SP01581		1 piece	Shaft Actuator Kit	Contains position 53, 54, 55, 56, 57
'K20	SP00115	27107546670	1 piece	Shim Set	Contains 13 different Shims with Dimensions from 2.90mm up to 4.10mm
01	SP00445	27107609202	1 piece	O-Ring	
02	SP00312		1 piece	Locking Ring	
03	SP00165	27107539262	1 piece	Radial Sealing	
04	SP00140		1 piece	Retaining Ring	
05	Only available in K01		1 piece	Ball Bearing	
06	Not available		1 piece	Housing Front	
07	SP00154		1 piece	Pin	
09	SP01933		1 piece	Shim	
10	SP01635		1 piece	Shaft	
11	SP00443		1 piece	Chain	
12	Only available in K01		1 piece	Needle Bearing	
13	SP00563		1 piece	Gear ASM with Drum Clutch	
14	SP00386		1 piece	Thrust Washer	
15	Not available		1 piece	Shim	
16	SP01649		1 piece	Retaining Ring	
17	SP01650		1 piece	Plate Clutch Pack	
18	Only available in K11		10 pieces	Friction Plate	
19	Only available in K11		9 pieces	Steel Plate	
20	SP01657		3 pieces	Spring	

All rights reserved.

This publication may not be reproduced in any form, in whole or in part, without a written approval from S-TEC Service Technologies GmbH & Co OG.
Subject to change without notice!

Transfer Case ATC45L

TC00396, TC00397, TC00401, TC00403, TC00416

OEM No: 27107643758; 27107643759; 27107854164; 27108643151; 27108643152

List of parts

Pos	Part number	OEM no	Quantity	Product name	Info
21	Not available		1 piece	Deflector	
22	SP01654		1 piece	Piston	
23	Not available		1 piece	Deflector	
24	Only available in K01		2 pieces	Needle Bearing	
25	SP01659		1 piece	Actuator Ring	
26	SP01666		3 pieces	Ball	
27	SP01661		1 piece	Actuator Ring	
28	SP01667		1 piece	Ring	
29	Not available		1 piece	Shim	
30	SP01213		1 piece	Retaining Ring	
31	Not available		1 piece	Housing Rear	
32	SP01042		8 pieces	Screw	
33	Only available in K01		3 pieces	Ball Bearing	
34	SP00113	27107546667	1 piece	Radial Sealing	
35	SP01499	27107597688	1 piece	Slinger	Information for ATC35L: Used in 27108643150, 27108662968
36	Only available in K05		1 piece	Flange Rear	
37	SP01037	27107599326	1 piece	Seal O-Ring	
38	SP00112	27107539525; 331381LA0A	1 piece	Retaining Ring	
43	SP00074		1 piece	Sprocket Output	
45	SP00155		2 pieces	Pin	
46	SP01315		1 piece	Magnet	
47	Not available		1 piece	Deflector Tube	
48	Not available		1 piece	Deflector	
49	SP00073	27107623529	1 piece	Slinger	
52	SP00055	27107623527	1 piece	Radial Seal Ring	
53	Only available in K01 & K12		1 piece	Needle Bearing	
54	Only available in K12		1 piece	Shaft Actuator	
55	Only available in K01 & K12		1 piece	Ball Bearing	
56	Only available in K12		1 piece	Retaining Ring	
57	Only available in K12		1 piece	Retaining Ring	
58	SP01038	27107593452	1 piece	Radial Seal Ring	
59	SP01040	27107593451; 95834150100	1 piece	Seal O-Ring	
60	Not available	27608643153	1 piece	Actuator Motor FR	Information for ATC350: Used in 27107643750 Information for ATC35L: Used in 27108643149, 27108643150, 27108662300, 27108662968 Information for ATC450: Used in 27107643753 Information for ATC45L: Used in 27108643151, 27108643152, 27107854164

Transfer Case ATC45L

TC00396, TC00397, TC00401, TC00403, TC00416

OEM No: 27107643758; 27107643759; 27107854164; 27108643151; 27108643152

List of parts

Pos	Part number	OEM no	Quantity	Product name	Info
60	SP02030	27607643762	1 piece	Actuator Motor CAN	Information for ATC350: Used in 27107643748, 27107643749 Information for ATC35L: Used in 27107643754, 27107643755 Information for ATC450: Used in 27107643751, 27107643752 Information for ATC45L: Used in 27107643758, 27107643759
61	SP01045	27107593450; 673002351; 90038507101; 95834150200	2 pieces	Screw	
63	SP00176	33117525064	1 piece	Plug	
70	SP00311		2 pieces	Pad	
	OIL0005	00004330136; 00004330563; 83220397244; 83222409710	1 piece	Transmission Fluid	Shipment in 1 liter bottles. Fillgrade information please see Oil List.
	SP02000		1 piece	Sealant	Sealant SILICON BLACK (1pce = 300ml)

Autrans

Transmissions – Parts & Service

Transfer Case ATC500

TC00039

OEM No: 27107555295; 27107555297

Brands

Brand	Modelseries
BMW	X5

List of parts

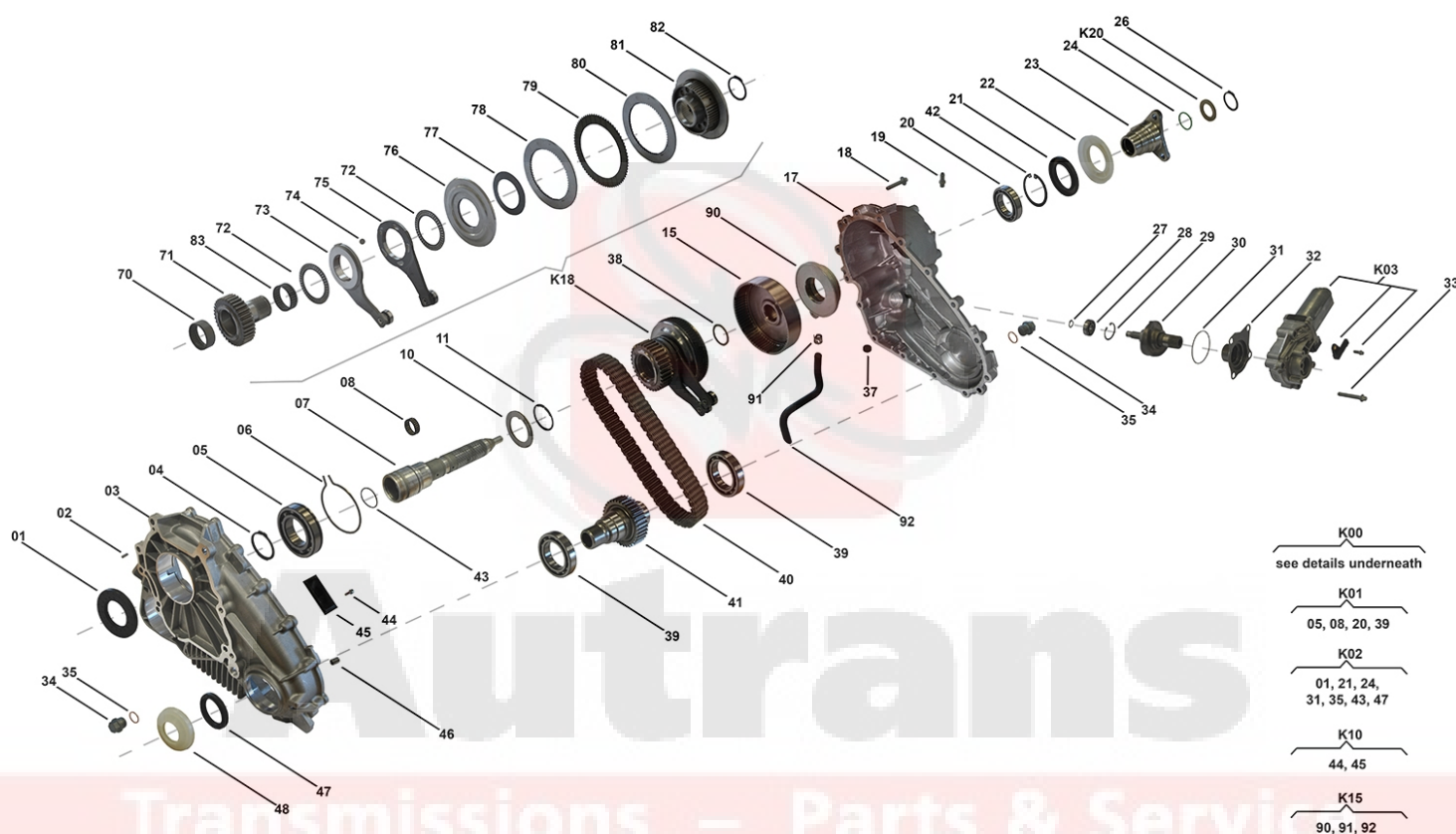

Pos	Part number	OEM no	Quantity	Product name	Info
'I01	TC00039	27107555295; 27107555297		OE References	27107526279, 27107535869, 27107555295, 27107555297
'K00	SP02034		1 piece	Repair Kit	Contains position K03, 01, 05, 08, 20, 21, 24, 26, 27, 28, 31, 32, 35, 38, 39, 40, 43, 44, 45, 47, 70, 72, 77, 78, 79, 80, 82, 83, 90, 91 Detailed information can be found in Categories "Repair Kit's"
'K01	SP00743		1 piece	Bearing Kit	Contains position 05, 08, 20, 39
'K02	SP00745		1 piece	Sealing Kit	Contains position 01, 21, 24, 31, 35, 43, 47
'K03	SP00097	27102449709; 27107566296	1 piece	Actuator Kit	Supplied with Code Resistor
'K10	SP00122		1 piece	Sliding Block Kit	Contains position 44, 45
'K15	SP00126		1 piece	Oil Pump ASM	Contains position 90, 91, 92
'K18	SP00146		1 piece	Sprocket ASM	
'K20	SP00114	27107537629	1 piece	Shim Set	Contains 16 different Shims with Dimensions from 2.1mm up to 3.6mm
01	SP00165	27107539262	1 piece	Radial Sealing	
02	SP00154		1 piece	Pin	

All rights reserved.

This publication may not be reproduced in any form, in whole or in part, without a written approval from S-TEC Service Technologies GmbH & Co OG.
Subject to change without notice!

Transfer Case ATC500

TC00039

OEM No: 27107555295; 27107555297

List of parts

Pos	Part number	OEM no	Quantity	Product name	Info
03	Not available		1 piece	Housing Front	
04	SP00160		1 piece	Retaining Ring	
05	SP00151		1 piece	Ball Bearing	
06	SP00140		1 piece	Retaining Ring	
07	SP00763		1 piece	Main Shaft ASM	Information for ATC400: Used in 27103455133, 27103455134
08	SP00200		1 piece	Needle Bearing	
10	SP00139		1 piece	Thrust Washer	
11	SP00138		1 piece	Retaining Ring	
15	SP00145		1 piece	Drum	Information for ATC400: Used in 27103455133, 27103455134
17	Not available		1 piece	Housing Rear	
18	SP00156		15 pieces	Tapping Screw	
19	SP00128		1 piece	Vent Pipe	
20	SP00149		1 piece	Ball Bearing	
21	SP00095	27107539265; 331401LA0A	1 piece	Radial Sealing	
22	SP00101	27107537663; 331411LA0A	1 piece	Slinger	
23	SP00104	27107539195	1 piece	Flange Rear	
24	SP00096	27107537631	1 piece	O-Ring	
26	SP00112	27107539525; 331381LA0A	1 piece	Retaining Ring	
27	SP00157		1 piece	Retaining Ring	
28	SP00150		1 piece	Ball Bearing	
29	SP00158		1 piece	Retaining Ring	
30	SP00147		1 piece	Shaft Actuator Assy	
31	SP00153		1 piece	O-Ring	
32	SP00159		1 piece	Needle Sleeve	
33	SP00132	27107539410	4 pieces	Screw	
34	SP00120	27107571645	2 pieces	Plug	
35	SP00163	07119963308; 88896062; LR048842	2 pieces	Washer Sealing	Information for ITC PLA: Used in LR023011, LR035617, LR045477, LR049160, LR052611, LR089531
37	SP00130	05143630AA; A2102760098	1 piece	Magnet	
38	SP00125		1 piece	Thrust Washer	
39	SP00152		2 pieces	Ball Bearing	
40	SP00137	HV087	1 piece	Chain	
41	SP00148		1 piece	Shaft Sprocket FA Assy	
42	SP00203		1 piece	Retaining Ring	
43	SP00164	27107537630	1 piece	O-Ring	
44	Only available in K10		4 pieces	Screw	
45	Only available in K10		2 pieces	Sliding Block	
46	SP00155		2 pieces	Pin	
47	SP00099	27107539266	1 piece	Radial Sealing	
48	SP00102	27107539212	1 piece	Slinger	
70	SP00136		1 piece	Needle Sleeve	
71	Only available in K18		1 piece	Sprocket	
72	SP00134		2 pieces	Needle Ring Axial	
73	SP00394		1 piece	Actuator Ring	
74	SP00302		5 pieces	Ball	
75	SP00395		1 piece	Actuator Ring	

All rights reserved.

This publication may not be reproduced in any form, in whole or in part, without a written approval from S-TEC Service Technologies GmbH & Co OG.
Subject to change without notice!

Transfer Case ATC500

TC00039

OEM No: 27107555295; 27107555297

List of parts

Pos	Part number	OEM no	Quantity	Product name	Info
76	SP00650		1 piece	Piston	
77	SP00299		4 pieces	Disk Spring	
78	Only available in K00 & K18		1 piece	Shim Set	Contains Shim Dimensions 3.40, 3.60, 3.80
79	Only available in K00 & K18		7 pieces	Torque Transfer Shim	
80	Only available in K00 & K18		8 pieces	Steel Plate	
81	Only available in K18		1 piece	Hub	
82	Only available in K00 & K18		1 piece	Retaining Ring	
83	SP00133		1 piece	Needle Ring Axial	
90	Only available in K00 & K15		1 piece	Oil Pump	
91	Only available in K00 & K15		1 piece	Clamp	
92	Only available in K15		1 piece	Suction Pipe	
	OIL0005	00004330136; 00004330563; 83220397244; 83222409710	1 piece	Transmission Fluid	Shipment in 1 liter bottles. Fillgrade information please see Oil List.
	SP02000		1 piece	Sealant	Sealant SILICON BLACK (1pce = 300ml)

Autrans

Transmissions – Parts & Service

Transfer Case ATC700

TC00200, TC00260, TC00261

OEM No: 27107599886; 27107599887; 27107599889; 27107599890; 27107599898; 27107599899

Brands

Brand	Modelseries
BMW	X5; X6

List of parts

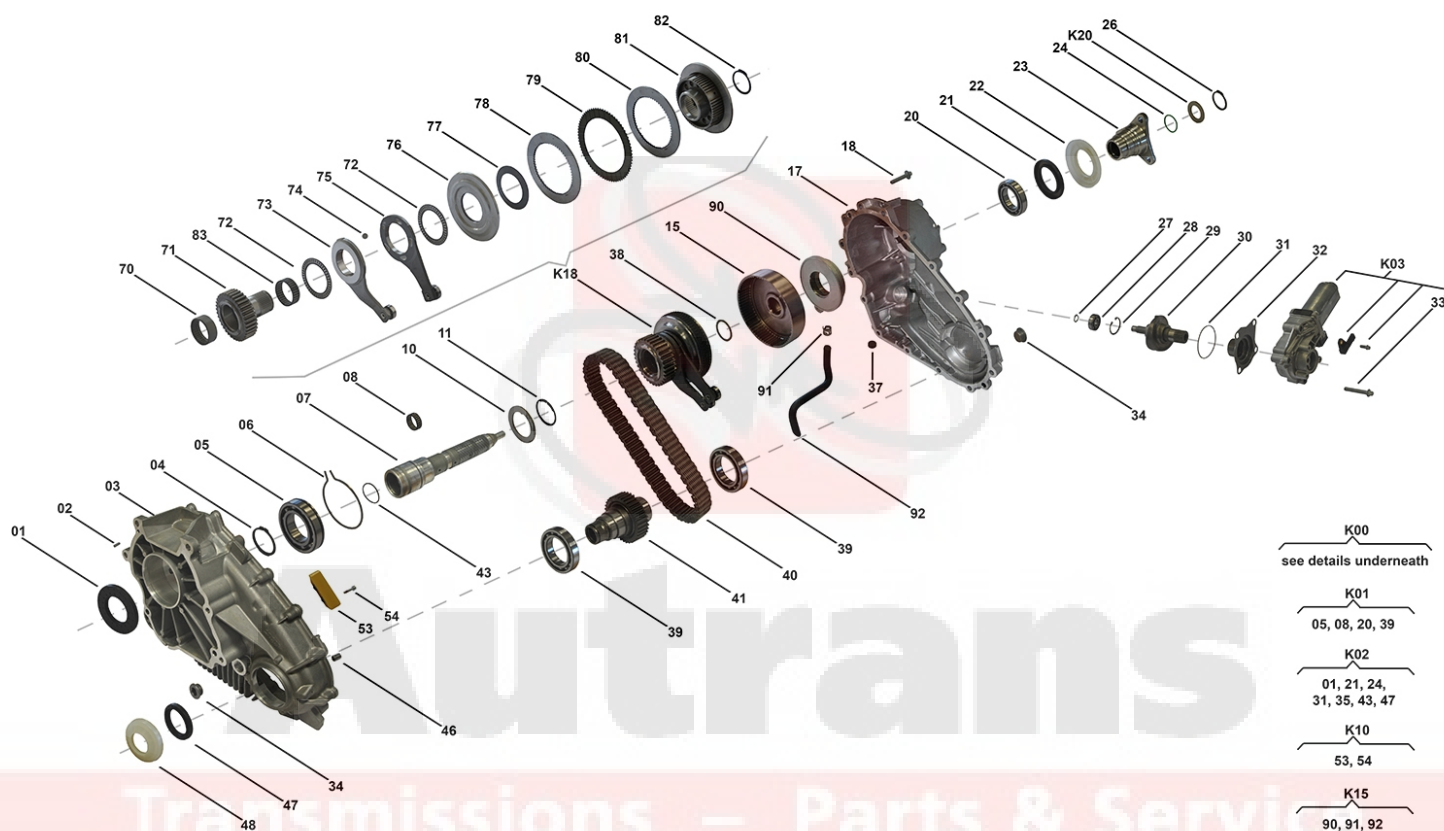

- K00
see details underneath
- K01
05, 08, 20, 39
- K02
01, 21, 24, 31, 35, 43, 47
- K10
53, 54
- K15
90, 91, 92

Pos	Part number	OEM no	Quantity	Product name	Info
'I01	TC00200	27107599886; 27107599889		OE References	27107556249, 27107566252, 27107566253, 27107574777, 27107574825, 27107599886, 27107599889
'I02	TC00260	27107599898; 27107599899		OE References	27107590868, 27107599898, 27107599899
'I03	TC00261	27107599887; 27107599890		OE References	27107567644, 27107568233, 27107574778, 27107574826, 27107599887, 27107599890
'K00	SP02035		1 piece	Repair Kit	Contains position K03, 01, 05, 08, 20, 21, 24, 26, 27, 28, 31, 32, 34, 38, 39, 40, 43, 47, 53, 54, 70, 72, 77, 78, 79, 80, 82, 83, 90, 91 Detailed information can be found in Categories "Repair Kit's"

All rights reserved.
This publication may not be reproduced in any form, in whole or in part, without a written approval from S-TEC Service Technologies GmbH & Co OG.
Subject to change without notice!

Transfer Case ATC700

TC00200, TC00260, TC00261

OEM No: 27107599886; 27107599887; 27107599889; 27107599890; 27107599898; 27107599899

List of parts

Pos	Part number	OEM no	Quantity	Product name	Info
'K01	SP00743		1 piece	Bearing Kit	Contains position 05, 08, 20, 39
'K02	SP00745		1 piece	Sealing Kit	Contains position 01, 21, 24, 31, 35, 43, 47
'K03	SP00228	27102449709; 27107568267	1 piece	Actuator Kit	Supplied with Code Resistor
'K10	SP00194		1 piece	Sliding Block Kit	Contains position 53, 54
'K15	SP00126		1 piece	Oil Pump ASM	Contains position 90, 91, 92
'K18	SP00193		1 piece	Sprocket ASM	
'K20	SP00114	27107537629	1 piece	Shim Set	Contains 16 different Shims with Dimensions from 2.1mm up to 3.6mm
01	SP00165	27107539262	1 piece	Radial Sealing	
02	SP00154		1 piece	Pin	
03	Not available		1 piece	Housing Front	
04	SP00160		1 piece	Retaining Ring	
05	SP00151		1 piece	Ball Bearing	
06	SP00140		1 piece	Retaining Ring	
07	SP00763		1 piece	Main Shaft ASM	Information for ATC400: Used in 27103455133, 27103455134
08	SP00200		1 piece	Needle Bearing	
10	SP00139		1 piece	Thrust Washer	
11	SP00138		1 piece	Retaining Ring	
15	SP00145		1 piece	Drum	Information for ATC400: Used in 27103455133, 27103455134
17	Not available		1 piece	Housing Rear	
18	SP00180		15 pieces	Tapping Screw	
20	SP00149		1 piece	Ball Bearing	
21	SP00095	27107539265; 331401LA0A	1 piece	Radial Sealing	
22	SP00101	27107537663; 331411LA0A	1 piece	Slinger	
23	SP00104	27107539195	1 piece	Flange Rear	
24	SP00096	27107537631	1 piece	O-Ring	
26	SP00112	27107539525; 331381LA0A	1 piece	Retaining Ring	
27	SP00157		1 piece	Retaining Ring	
28	SP00150		1 piece	Ball Bearing	
29	SP00158		1 piece	Retaining Ring	
30	SP00147		1 piece	Shaft Actuator Assy	
31	SP00153		1 piece	O-Ring	
32	SP00159		1 piece	Needle Sleeve	
33	SP00132	27107539410	4 pieces	Screw	
34	SP00176	33117525064	2 pieces	Plug	
37	SP00130	05143630AA; A2102760098	1 piece	Magnet	
38	SP00125		1 piece	Thrust Washer	
39	SP00152		2 piece	Ball Bearing	
40	SP00191		1 piece	Chain	
41	SP00195		1 piece	Sprocket	
43	SP00164	27107537630	1 piece	O-Ring	
46	SP00155		2 pieces	Pin	
47	SP00099	27107539266	1 piece	Radial Sealing	
48	SP00102	27107539212	1 piece	Slinger	
53	Only available in K10		2 pieces	Sliding Block	
54	Only available in K10		4 pieces	Screw	

All rights reserved.

This publication may not be reproduced in any form, in whole or in part, without a written approval from S-TEC Service Technologies GmbH & Co OG.
Subject to change without notice!

Transfer Case ATC700

TC00200, TC00260, TC00261

OEM No: 27107599886; 27107599887; 27107599889; 27107599890; 27107599898; 27107599899

List of parts

Pos	Part number	OEM no	Quantity	Product name	Info
70	SP00136		1 piece	Needle Sleeve	
71	Only available in K18		1 piece	Sprocket	
72	SP00134		2 pieces	Needle Ring Axial	
73	SP00394		1 piece	Actuator Ring	
74	SP00302		5 pieces	Ball	
75	SP00395		1 piece	Actuator Ring	
76	SP00650		1 piece	Piston	
77	SP00299		4 pieces	Disk Spring	
78	Only available in K00 & K18		1 piece	Shim Set	Contains Shim Dimensions 3.40, 3.60, 3.80
79	Only available in K00 & K18		7 pieces	Torque Transfer Shim	
80	Only available in K00 & K18		8 pieces	Steel Plate	
81	Only available in K18		1 piece	Hub	
82	Only available in K00 & K18		1 piece	Retaining Ring	
83	SP00133		1 piece	Needle Ring Axial	
90	Only available in K00 & K15		1 piece	Oil Pump	
91	Only available in K00 & K15		1 piece	Clamp	
92	Only available in K15		1 piece	Suction Pipe	
	OIL0005	00004330136; 00004330563; 83220397244; 83222409710	1 piece	Transmission Fluid	Shipment in 1 liter bottles. Fillgrade information please see Oil List.
	SP02000		1 piece	Sealant	Sealant SILICON BLACK (1pce = 300ml)

Transmissions – Parts & Service

Transfer Case NV125

TC00049, TC00068

OEM No: 27107504567; 27107504568

Brands

Brand	Modelseries
BMW	X5

List of parts

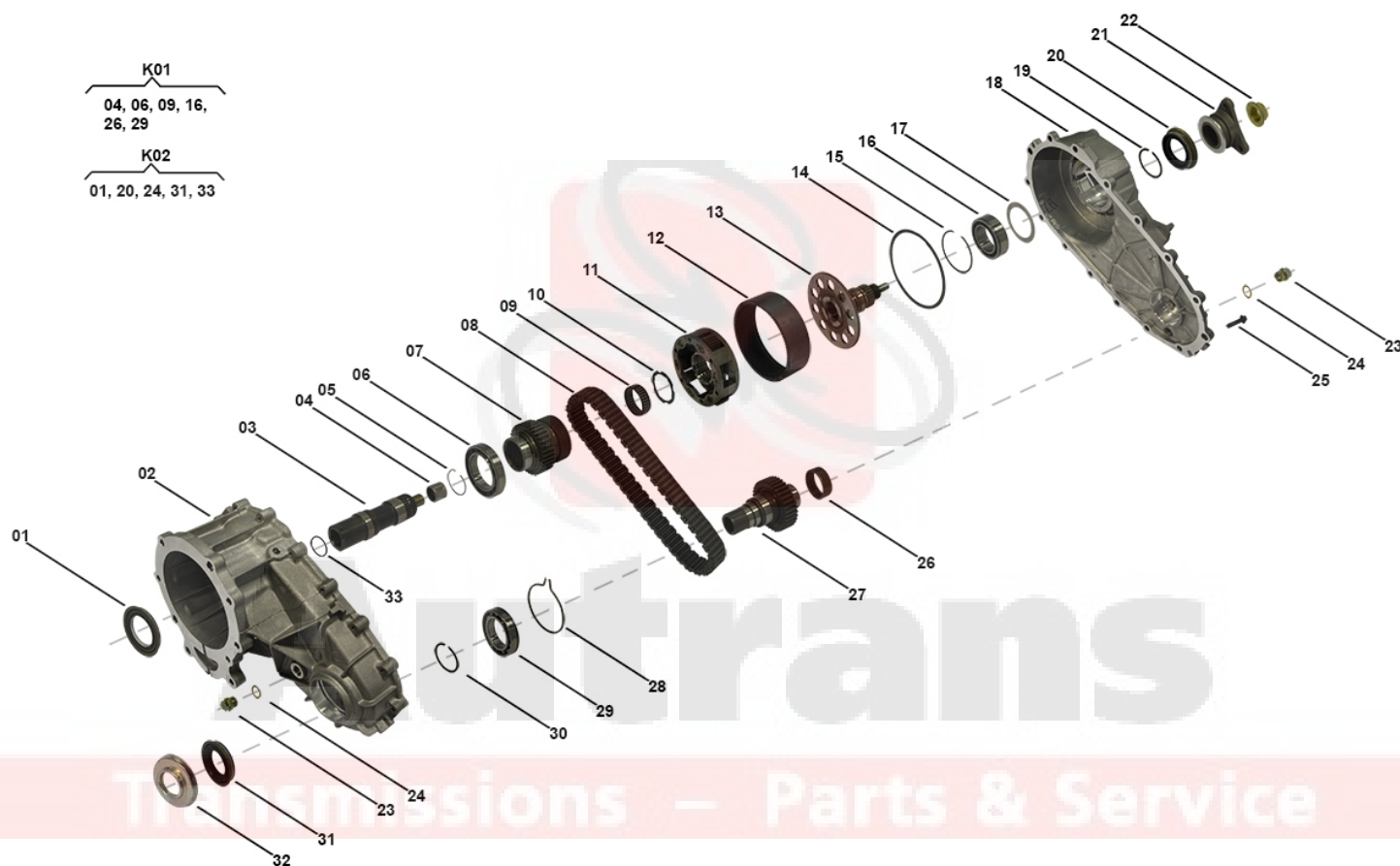

Pos	Part number	OEM no	Quantity	Product name	Info
'I01	TC00049	27107504568		OE References	27101229654, 27107504568
'I02	TC00068	27107504567		OE References	27101229653, 27107504567
'K01	SP00755		1 piece	Bearing Kit	Contains position 04, 06, 09, 16, 26, 29
'K02	SP00756		1 piece	Sealing Kit	Contains position 01, 20, 24, 31, 33
01	SP00748	27107535718	1 piece	Radial Sealing	
02	Not available		1 piece	Housing Front	
03	SP00110		1 piece	Shaft ASM Input	Information for NV125: Used in 27107504567
03	SP00822		1 piece	Shaft ASM Input	Information for NV125: Used in 27107504568
04	SP00757		1 piece	Needle Bearing	
05	SP01747	88892217	1 piece	Snap Ring	
06	SP00747		1 piece	Ball Bearing	
07	SP01750		1 piece	Sun Gear	
08	SP00571	88935661; 89059627; HV059; HV088	1 piece	Chain	

All rights reserved.

This publication may not be reproduced in any form, in whole or in part, without a written approval from S-TEC Service Technologies GmbH & Co OG.
Subject to change without notice!

Transfer Case NV125

TC00049, TC00068

OEM No: 27107504567; 27107504568

List of parts

Pos	Part number	OEM no	Quantity	Product name	Info
09	SP00750		1 piece	Needle Bearing	
10	SP01751		1 piece	Shim	
11	SP01275	12478160	1 piece	Differential ASM	
12	SP01743	12478162	1 piece	Annulus Gear	
13	SP01745		1 piece	Shaft ASM	
14	SP01744	12478163	1 piece	Retaining Ring	
15	SP01748		1 piece	Retaining Ring	
16	SP00752		1 piece	Ball Bearing	
17	SP01746		1 piece	Shield	
18	Not available		1 piece	Housing Rear	
19	SP01749	5938624	1 piece	Retaining Ring	
20	SP00758	27127531519	1 piece	Radial Sealing	
21	SP00714	27127531524	1 piece	Flange ASM	
22	SP01742		1 piece	Flange Nut	
23	SP00754	27111226467	2 pieces	Plug Fill Drain	
24	SP00536	07119963308; IYF500010	2 pieces	Seal Ring	
25	SP01739		15 pieces	Screw	
26	SP00722		1 piece	Ball Bearing	
27	SP00823		1 piece	Shaft ASM	
28	SP00721		1 piece	Retaining Ring	
29	SP00720		1 piece	Ball Bearing	
30	SP00719		1 piece	Retaining Ring	
31	SP00718	27147531520	1 piece	Seal Front Output	
32	SP00716	27147531521	1 piece	Slinger Front	
33	SP01752	27107542833	1 piece	O-Ring	Information for NV125: Used in 27107504567
	SP02000		1 piece	Sealant	Sealant SILICON BLACK (1pce = 300ml)

Transmissions – Parts & Service

Transfer Case LX

TC00008

OEM No: 04591953AI

Brands

Brand	Modelseries
Chrysler	300

List of parts

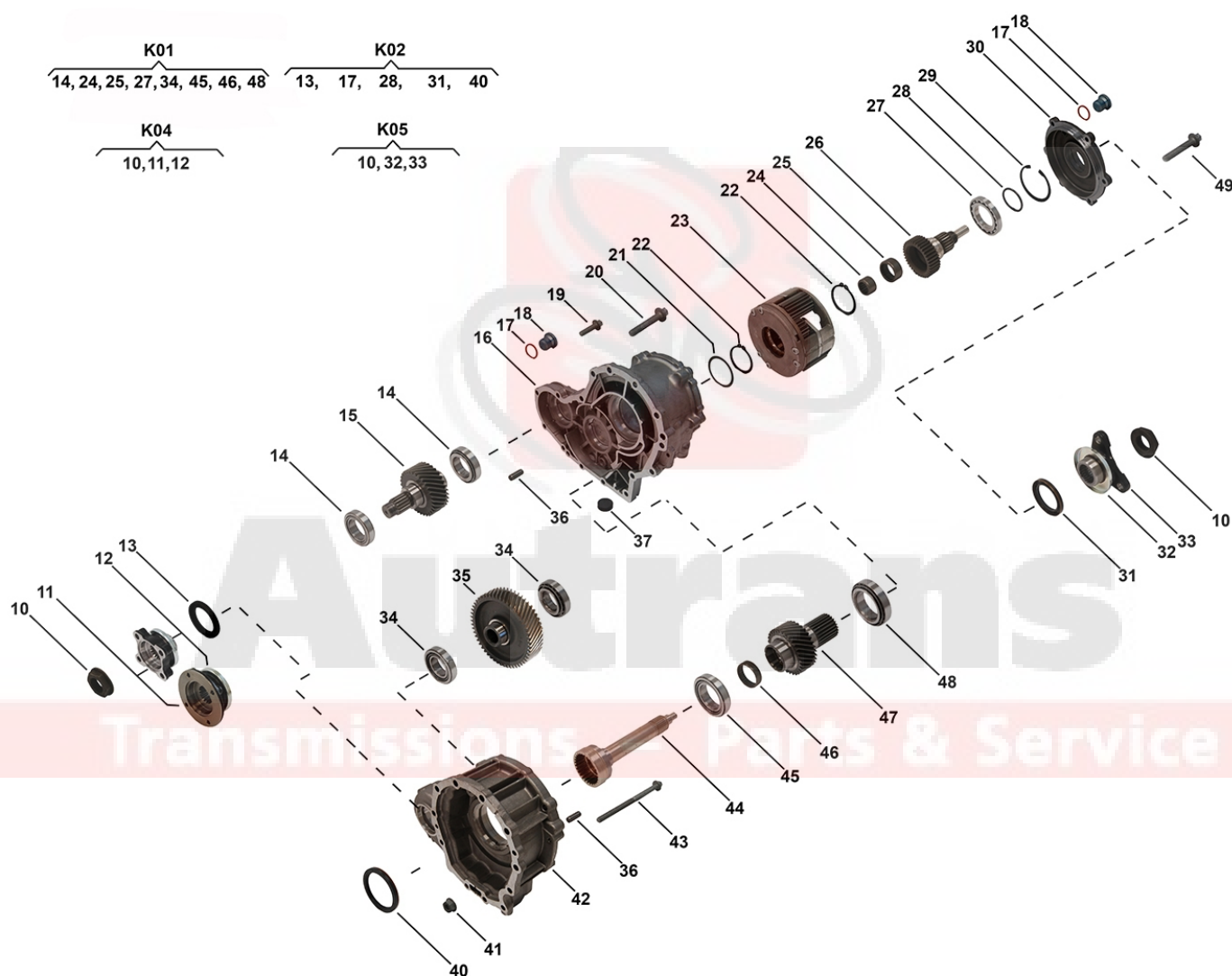

Pos	Part number	OEM no	Quantity	Product name	Info
'I01	TC00008	04591953AI		OE References	04591953AC, 04591953AE, 04591953AF, 04591953AG, 04591953AH, 68001953AI, RL001953AI, 04591953AI
'K01	SP00933		1 piece	Bearing Kit	Contains position 14, 24, 25, 27, 34, 45, 46, 48

All rights reserved.

This publication may not be reproduced in any form, in whole or in part, without a written approval from S-TEC Service Technologies GmbH & Co OG.
Subject to change without notice!

Transfer Case LX

TC00008

OEM No: 04591953AI

List of parts

Pos	Part number	OEM no	Quantity	Product name	Info
'K02	SP00934		1 piece	Sealing Kit	Contains position 13, 17, 28, 31, 40
'K04	SP00935		1 piece	Flange Kit Front	Contains position 10, 11, 12
'K05	SP00938		1 piece	Flange Kit Rear	Contains position 10, 32, 33
					Information for SEC: Used in A2112801000, A2202800700
10	SP00491	05143678AA; A2109900151	2 pieces	Flange Nut	
11	SP00888		1 piece	Flange Front	
12	SP00890	A2102820076	1 piece	Slinger	
13	SP00891	05143658AA; A2209970346	1 piece	Radial Sealing	
14	SP00892	05143673AA; A2209810805	2 pieces	Tapered Roller Bearing	
15	SP00893	05143669AA	1 piece	Sprocket Shaft	
16	Not available		1 piece	Housing Rear	
17	SP00932	05143632AA	3 pieces	Washer-Sealing	
18	SP00895	05143631AA	3 pieces	Plug	
19	SP00896	05143657AA	2 pieces	Socket Screw	
20	SP00897		9 pieces	Socket Screw	
21	SP00898	05143675AB	1 piece	Thrust Washer	Information for DCS: Used in A2512801400, A2512803200
22	SP00899	05143680AA	2 pieces	Retaining Ring	
23	SP00901	05143666AB	1 piece	Differential ASM	
24	SP00903	A2209811710	1 piece	Needle Bearing	Information for DCS: Used in A2512801400, A2512803200
25	SP00904	A2209811610	1 piece	Needle Bearing	Information for DCS: Used in A2512801400, A2512803200
26	SP00905		1 piece	Sprocket Shaft	
27	SP00906	05143662AA; A2209810125	1 piece	Ball Bearing	
28	SP00907	05143674AA	1 piece	O-Ring	
29	SP00908		1 piece	Retaining Ring	
30	Not available		1 piece	Gearbox Case Cap	
31	SP00910	05143659AA; 97033280300; A2209970246	1 piece	Radial Sealing	
32	SP00911		1 piece	Slinger	
33	SP00912		1 piece	Flange Rear	Information for SEC: Used in A2112801000, A2202800700
34	SP00914	05143672AA; A2209810705	2 pieces	Tapered Roller Bearing	
35	SP00915	05143668AA	1 piece	Sprocket	
36	SP00916	N000000004503	2 pieces	Pin	
37	SP00130	05143630AA; A2102760098	1 piece	Magnet	
40	SP00920	05143660AA; A2209970046	1 piece	Radial Sealing	
41	SP00921		4 pieces	Nut	
42	Not available		1 piece	Housing Front	
43	SP00923		4 pieces	Socket Screw	
44	SP00925	05143679AB	1 piece	Drive Shaft	
45	SP00926	05143671AA	1 piece	Tapered Roller Bearing	
46	SP00927	A2209811510	1 piece	Needle Bearing	
47	SP00929		1 piece	Hollow Shaft	

All rights reserved.

This publication may not be reproduced in any form, in whole or in part, without a written approval from S-TEC Service Technologies GmbH & Co OG.
Subject to change without notice!

Transfer Case LX

TC00008

OEM No: 04591953AI

List of parts

Pos	Part number	OEM no	Quantity	Product name	Info
48	SP00930	05143670AA; A2209810605	1 piece	Tapered Roller Bearing	
49	SP00931		6 pieces	Tapping Screw	
	SP02000		1 piece	Sealant	Sealant SILICON BLACK (1pce = 300ml)



Autrans

Transmissions – Parts & Service

Transfer Case LX

TC00008

OEM No: 04591953AI

List of parts

Pos	Part number	OEM no	Quantity	Product name	Info
'K02	SP00934		1 piece	Sealing Kit	Contains position 13, 17, 28, 31, 40
'K04	SP00935		1 piece	Flange Kit Front	Contains position 10, 11, 12
'K05	SP00938		1 piece	Flange Kit Rear	Contains position 10, 32, 33
					Information for SEC: Used in A2112801000, A2202800700
10	SP00491	05143678AA; A2109900151	2 pieces	Flange Nut	
11	SP00888		1 piece	Flange Front	
12	SP00890	A2102820076	1 piece	Slinger	
13	SP00891	05143658AA; A2209970346	1 piece	Radial Sealing	
14	SP00892	05143673AA; A2209810805	2 pieces	Tapered Roller Bearing	
15	SP00893	05143669AA	1 piece	Sprocket Shaft	
16	Not available		1 piece	Housing Rear	
17	SP00932	05143632AA	3 pieces	Washer-Sealing	
18	SP00895	05143631AA	3 pieces	Plug	
19	SP00896	05143657AA	2 pieces	Socket Screw	
20	SP00897		9 pieces	Socket Screw	
21	SP00898	05143675AB	1 piece	Thrust Washer	Information for DCS: Used in A2512801400, A2512803200
22	SP00899	05143680AA	2 pieces	Retaining Ring	
23	SP00901	05143666AB	1 piece	Differential ASM	
24	SP00903	A2209811710	1 piece	Needle Bearing	Information for DCS: Used in A2512801400, A2512803200
25	SP00904	A2209811610	1 piece	Needle Bearing	Information for DCS: Used in A2512801400, A2512803200
26	SP00905		1 piece	Sprocket Shaft	
27	SP00906	05143662AA; A2209810125	1 piece	Ball Bearing	
28	SP00907	05143674AA	1 piece	O-Ring	
29	SP00908		1 piece	Retaining Ring	
30	Not available		1 piece	Gearbox Case Cap	
31	SP00910	05143659AA; 97033280300; A2209970246	1 piece	Radial Sealing	
32	SP00911		1 piece	Slinger	
33	SP00912		1 piece	Flange Rear	Information for SEC: Used in A2112801000, A2202800700
34	SP00914	05143672AA; A2209810705	2 pieces	Tapered Roller Bearing	
35	SP00915	05143668AA	1 piece	Sprocket	
36	SP00916	N000000004503	2 pieces	Pin	
37	SP00130	05143630AA; A2102760098	1 piece	Magnet	
40	SP00920	05143660AA; A2209970046	1 piece	Radial Sealing	
41	SP00921		4 pieces	Nut	
42	Not available		1 piece	Housing Front	
43	SP00923		4 pieces	Socket Screw	
44	SP00925	05143679AB	1 piece	Drive Shaft	
45	SP00926	05143671AA	1 piece	Tapered Roller Bearing	
46	SP00927	A2209811510	1 piece	Needle Bearing	
47	SP00929		1 piece	Hollow Shaft	

All rights reserved.

This publication may not be reproduced in any form, in whole or in part, without a written approval from S-TEC Service Technologies GmbH & Co OG.
Subject to change without notice!

Transfer Case LX

TC00008

OEM No: 04591953AI

List of parts

Pos	Part number	OEM no	Quantity	Product name	Info
48	SP00930	05143670AA; A2209810605	1 piece	Tapered Roller Bearing	
49	SP00931		6 pieces	Tapping Screw	
	SP02000		1 piece	Sealant	Sealant SILICON BLACK (1pce = 300ml)



Autrans

Transmissions – Parts & Service

Transfer Case W61G

TC00271

OEM No: 331001LA0D

Brands

Brand	Modelseries
Infiniti	QX 56 / QX 80

List of parts

Pos	Part number	OEM no	Quantity	Product name	Info
'I01	TC00271	331001LA0D		OE References	331001LA0A 331001LA0D
	SP00095	27107539265; 331401LA0A	1 piece	Radial Sealing	
	SP00101	27107537663; 331411LA0A	1 piece	Slinger	
	SP00112	27107539525; 331381LA0A	1 piece	Retaining Ring	
	SP00130	05143630AA; A2102760098	1 piece	Magnet	
	SP00942	332011LA0A	4 pieces	Screw	
	SP00943	290101LA0A	1 piece	Actuator Kit	Supplied with Code Resistor
	SP00993	331111LA0A	1 piece	Seal Ring Radial	
	SP00994	382141LA0D	1 piece	Slinger	
	SP00995	332161LA0D	1 piece	Seal Ring Radial	
	SP00996	313061LA0A	1 piece	Plug	
	SP00997	331961LA1A	1 piece	Seal O-Ring	
	SP00998	331381LA1A	1 piece	Retaining Ring	
	SP01217		15 pieces	Screw	
	SP02000		1 piece	Sealant	Sealant SILICON BLACK (1pce = 300ml)

Autrans

Transmissions – Parts & Service

Intermediate Reduction Drive CB40

TC00006, TC00007

OEM No: TAG000220; TAG000230

Brands

Brand	Modelseries
Land Rover	Freelander

List of parts

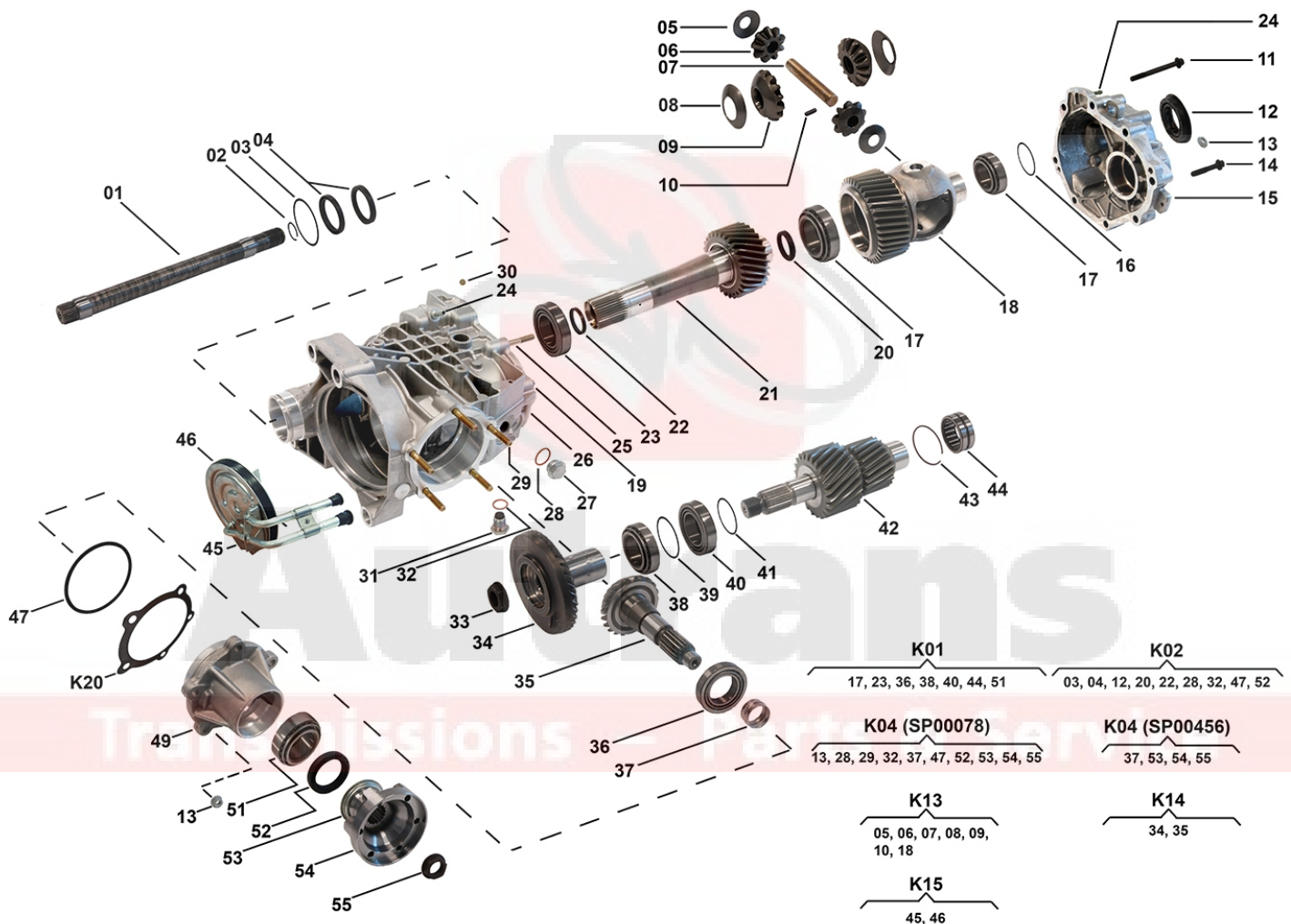

Pos	Part number	OEM no	Quantity	Product name	Info
'I01	TC00006	TAG000220		OE References	TAG000220
'I02	TC00007	TAG000230		OE References	TAG100210, TAG000020, TAG000230
'K01	SP00455		1 piece	IRD Bearing Kit	Contains position 17, 23, 36, 38, 40, 44, 51
'K02	SP00454		1 piece	IRD Sealing Kit	Contains position 03, 04, 12, 20, 22, 28, 32, 47, 52
'K04	SP00078	8510295	1 piece	IRD Flange Kit	Contains position 13, 28, 29, 32, 37, 47, 52, 53, 54, 55
'K04	SP00456		1 piece	IRD Flange Kit Small	Contains position 37, 53, 54, 55
'K13	SP00325		1 piece	Differential Kit	Contains position 05, 06, 07, 08, 09, 10, 18 Information for CB40: Kit can be used in cars with Gear Box serial number 180.039 upwards.

All rights reserved.

This publication may not be reproduced in any form, in whole or in part, without a written approval from S-TEC Service Technologies GmbH & Co OG.
Subject to change without notice!

Intermediate Reduction Drive CB40

TC00006, TC00007

OEM No: TAG000220; TAG000230

List of parts

Pos	Part number	OEM no	Quantity	Product name	Info
'K14	SP00326		1 piece	Hypoid Gear Set	Contains position 34, 35
'K15	SP00079	TAR100010	1 piece	IRD Oil Cooler Kit	Contains position 45, 46 Information for CB40: Used in TAG000230
'K15	SP00080	8510256	1 piece	IRD Oil Cooler Kit	Contains position 45, 46 Information for CB40: Used in TAG000220
'K20	SP00081	IEA500020	1 piece	Shim Kit	Contains 11 different Shims with Dimensions from 1.94mm up to 2.34mm
01	SP00488		1 piece	Shaft Input	
02	SP00358		1 piece	Ring Retaining	
03	SP00093	TYX100490	1 piece	O-Ring	
04	SP00321		2 pieces	Seal Ring	
05	Only available in K13		2 pieces	Thrust Washer	
06	Only available in K13		2 pieces	Pinion Differential	
07	Only available in K13		1 piece	Differential Pinion Shaft	
08	Only available in K13		2 pieces	Thrust Washer	
09	Only available in K13		2 pieces	Side Gear Differential	
10	Only available in K13		1 piece	Spring Pin	
11	SP00354		1 piece	Screw	
12	SP00094	UNG100060L	1 piece	Seal	
13	SP00438		4 pieces	Flange Nut	
14	SP00348		6 pieces	Hex-Flange Bolt	
15	Not available		1 piece	Cover RH	
16	Not available		1 piece	Shim	
17	Only available in K01		2 pieces	Tapered Roller Bearing	
18	Only available in K13		1 piece	Differential Housing	
19	SP00439		2 pieces	Pin	
20	SP00322		1 piece	Seal Ring	
21	SP00337		1 piece	Primary Gear Shaft	Information for CB40: Used in TAG000230
21	SP00421		1 piece	Primary Gear Shaft	Information for CB40: Used in TAG000220
22	SP00323		1 piece	Seal Ring	
23	Only available in K01		1 piece	Tapered Roller Bearing	
24	Not available		1 piece	Breather Pipe	
25	SP00435		1 piece	Stud Screw	
26	Not available		1 piece	IRD Housing	
27	SP00172	TRL100060	1 piece	Plug	
28	SP00098	TYF101060	1 piece	Washer-Sealing	
29	Only available in K03		5 pieces	Stud Screw	
30	Not available		1 piece	Transportation Cap	
31	SP00173	TAS100000	1 piece	Screw Plug	
32	SP00170	8201057777; IYF500030; TYF101070	1 piece	Washer Sealing	Information for ITC PLA: Used in IAB500240, IAB500241, IAB500243, IAB500244, IAB500280, LR006016, LR008206
33	SP00491	05143678AA; A2109900151	1 piece	Flange Nut	
34	Only available in K14		1 piece	Hypoid Gear Shaft Assy	
35	Only available in K14		1 piece	Pinion Shaft	
36	Only available in K01		1 piece	Tapered Roller Bearing	

All rights reserved.

This publication may not be reproduced in any form, in whole or in part, without a written approval from S-TEC Service Technologies GmbH & Co OG.
Subject to change without notice!

Intermediate Reduction Drive CB40

TC00006, TC00007

OEM No: TAG000220; TAG000230

List of parts

Pos	Part number	OEM no	Quantity	Product name	Info
37	Only available in K04		1 piece	Collapsible Spacer	
38	Only available in K01		1 piece	Tapered Roller Bearing	
39	Not available		1 piece	Shim	
40	Only available in K01		1 piece	Tapered Roller Bearing	
41	Not available		1 piece	Shim	
42	SP00433		1 piece	Layshaft	Information for CB40: Used in TAG000230
42	SP00434		1 piece	Layshaft	Information for CB40: Used in TAG000220
43	SP00490		1 piece	Circlip	
44	Only available in K01		1 piece	Needle Bearing	
45	Only available in K15		1 piece	Oil Cooler Assy	
46	Only available in K15		1 piece	Seal Ring - Heat Exchanger	
47	SP00166	TYX100500	1 piece	O-Ring	
49	Not available		1 piece	Pinion Housing	
51	Only available in K01		1 piece	Tapered Roller Bearing	
52	SP00324		1 piece	Seal Ring	
53	Only available in K04		1 piece	Slinger	
54	Only available in K04		1 piece	Driving Flange	
55	Only available in K04		1 piece	Flange Nut	
	SP00077	TBM100070	1 piece	Final Drive Assy	
	SP02000		1 piece	Sealant	Sealant SILICON BLACK (1pce = 300ml)

Autrans

Transmissions – Parts & Service

Transfer Case ITC PLA

TC00404, TC00487

OEM No: LR006016; LR008206; LR049160; LR089531

Brands

Brand	Modelseries
Land Rover	Discovery; Range Rover; Range Rover Sport

List of parts

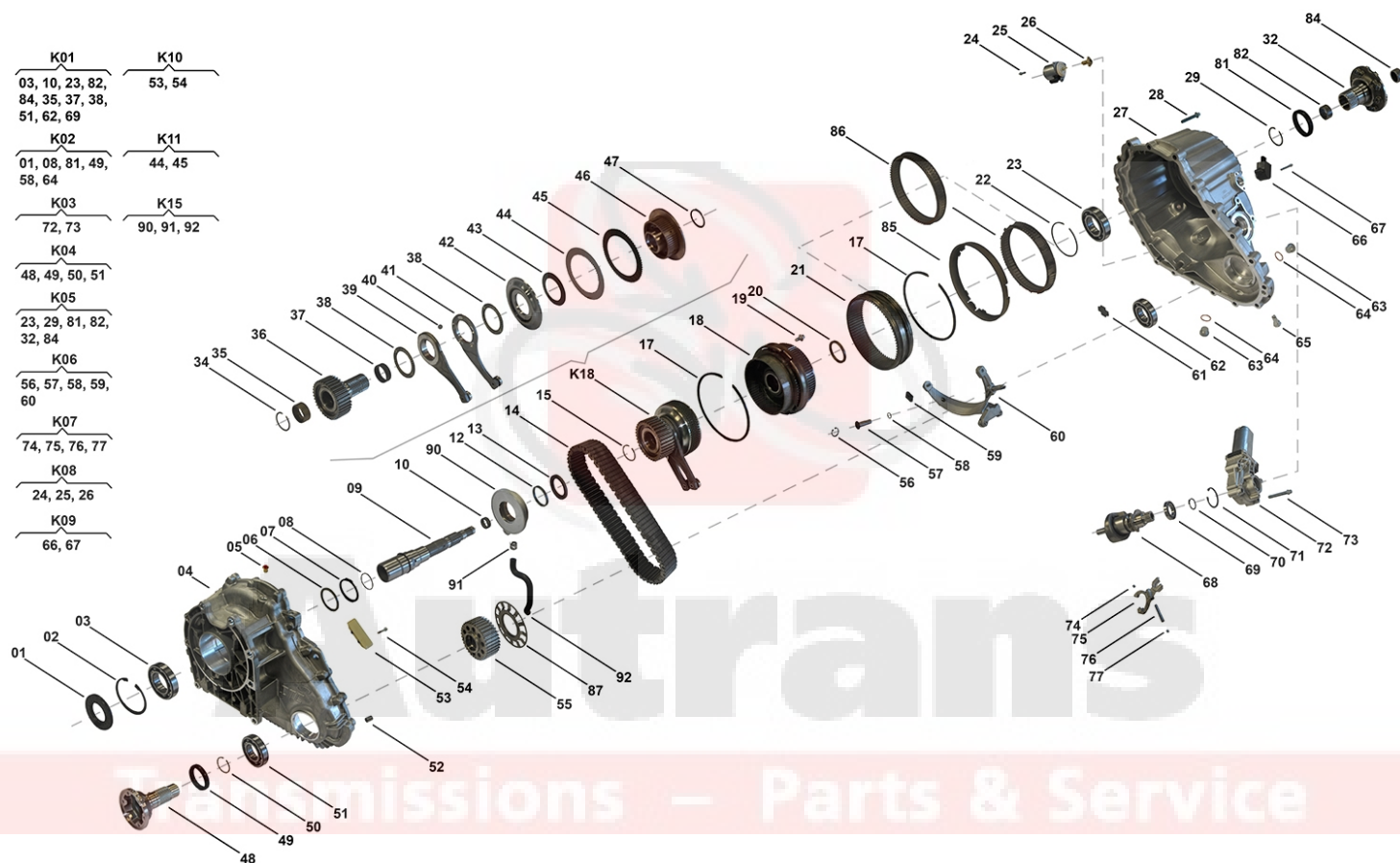

Pos	Part number	OEM no	Quantity	Product name	Info
'I01	TC00404	LR006016; LR008206; LR049160		OE References	IAB500240, IAB500241, IAB500243, IAB500244, IAB500280, LR006016, LR008206, LR023011, LR035617, LR045477, LR049160
'I02	TC00487	LR089531		OE References	LR052611, LR089531
'K01	SP00972		1 piece	Bearing Kit	Contains position 03, 10, 23, 35, 37, 38, 51, 62, 69, 82, 84
'K02	SP00957		1 piece	Sealing Kit	Contains position 01, 08, 49, 58, 64, 81
'K03	SP00072	IGH500040	1 piece	Actuator Kit	Contains position 72, 73
'K04	SP00320	LR086059	1 piece	Flange Kit Front	Contains position 48, 49, 50, 51
'K05	SP00965	LR039528	1 piece	Flange Kit Rear	Contains position 23, 29, 32, 81, 82, 84

All rights reserved.

This publication may not be reproduced in any form, in whole or in part, without a written approval from S-TEC Service Technologies GmbH & Co OG.
Subject to change without notice!

Transfer Case ITC PLA

TC00404, TC00487

OEM No: LR006016; LR008206; LR049160; LR089531

List of parts

Pos	Part number	OEM no	Quantity	Product name	Info
'K06	SP00288		1 piece	Shift Fork Kit	Contains position 56, 57, 58, 59, 60
'K07	SP00273		1 piece	Shift Fork Kit	Contains position 74, 75, 76, 77
'K08	SP00075	A1642800058; IGF500011	1 piece	Solenoid Kit	Contains position 24, 25, 26
'K09	SP00857	A1645500055; IAB500191	1 piece	Sensor Kit	Contains position 66, 67
'K10	SP00194		1 piece	Sliding Block Kit	Contains position 53, 54
'K11	SP01449		1 piece	Clutch Kit	Contains position 44, 45
'K15	SP00641		1 piece	Pump ASM	Contains position 90, 91, 92
'K18	SP00844		1 piece	Sprocket ASM	Information for ITC PLA: Used in IAB500240, IAB500241, IAB500243, IAB500244, IAB500280, LR006016, LR008206
'K18	SP00961		1 piece	Sprocket ASM	Information for ITC PLA: Used in LR023011, LR035617, LR045477, LR049160, LR052611, LR089531
01	SP01693	IZB500030	1 piece	Radial Seal Ring	
02	SP00317		1 piece	Locking Ring	Information for DCS: Used in A2512801300, A2512801400, A2512802700, A2512802800, A2512803100, A2512803200
03	SP00969		1 piece	Groove Ball Bearing	
04	Not available		1 piece	Housing Front	
05	SP00316		1 piece	Air Flue Acceptance	
06	Not available		1 piece	Shim	
07	SP00312		1 piece	Locking Ring	
08	SP00167	IYX500050	1 piece	O-Ring	Including Tube of Assembly Paste
09	Not available - sold out		1 piece	Drive Shaft ASM	Information for ITC PLA: Used in IAB500240, IAB500241, IAB500243, IAB500244, IAB500280, LR006016, LR008206
09	SP00966		1 piece	Drive Shaft ASM	Information for ITC PLA: Used in LR023011, LR035617, LR045477, LR049160, LR052611, LR089531
10	SP00200		1 piece	Needle Bearing	
12	SP00309		1 piece	Distance Washer Oil Pump	Information for ITC PLA: Used in IAB500240, IAB500241, IAB500243, IAB500244, IAB500280, LR006016, LR008206
12	SP00963		1 piece	Distance Washer Oil Pump	Information for ITC PLA: Used in LR023011, LR035617, LR045477, LR049160, LR052611, LR089531
13	SP00308		1 piece	Sealing Washer	
14	SP00655	HV098	1 piece	Chain	Information for DCD: Used in A1662800800 Information for ITC PLA: Used in IAB500240, IAB500241, IAB500243, IAB500244, IAB500280, LR006016, LR008206
14	SP00958	LR044897	1 piece	Chain	Information for ITC PLA: Used in LR023011, LR035617, LR045477, LR049160, LR052611, LR089531
15	SP00307		1 piece	Snap Ring	
17	SP00259		2 pieces	Spring Synchroniser	Information for ITC PLA: 2pcs. used in IAB500240, IAB500241, IAB500243, IAB500244, IAB500280, LR006016, LR008206, LR023011, LR035617, LR045477, LR049160 1pce used in LR052611, LR089531
18	SP00229		1 piece	Differential ASM	
19	Not available		6 pieces	Socket Screw	
20	SP00251		1 piece	Spacer Ring	

All rights reserved.

This publication may not be reproduced in any form, in whole or in part, without a written approval from S-TEC Service Technologies GmbH & Co OG.
Subject to change without notice!

Transfer Case ITC PLA

TC00404, TC00487

OEM No: LR006016; LR008206; LR049160; LR089531

List of parts

Pos	Part number	OEM no	Quantity	Product name	Info
21	SP00252		1 piece	Sliding Collar	
22	SP00256		1 piece	Circlip	Information for ITC PLA: Used in IAB500240, IAB500241, IAB500243, IAB500244, IAB500280, LR006016, LR008206
23	SP00257		1 piece	Groove Ball Bearing	
24	Only available in K08		3 pieces	Screw	
25	Only available in K08		1 piece	Solenoid	
26	Only available in K08		1 piece	Control Element	
27	Not available		1 piece	Housing Rear	
28	SP00314		19 pieces	Tapping Screw	
29	SP00261	A0019941540	1 piece	Circlip	
32	Only available in K05		1 piece	Flange	
34	SP00007		1 piece	Retaining Ring	Information for ITC PLA: Used in LR023011, LR035617, LR045477, LR049160, LR052611, LR089531
35	SP00306		1 piece	Needle Sleeve	
36	SP00305		1 piece	Sprocket Shaft	Information for ITC PLA: Used in IAB500240, IAB500241, IAB500243, IAB500244, IAB500280, LR006016, LR008206
36	SP00962		1 piece	Sprocket Shaft	Information for ITC PLA: Used in LR023011, LR035617, LR045477, LR049160, LR052611, LR089531
37	SP00133		1 piece	Needle Ring Axial	
38	SP00134		2 pieces	Needle Ring Axial	
39	SP00303		1 piece	Actuator Ring	
40	SP00302		5 pieces	Ball	
41	SP00301		1 piece	Actuator Ring	
42	SP00300		1 piece	Piston	
43	SP00299		5 pieces	Disk Spring	
44	Only available in K11		10 pieces	Steel Plate	
45	Only available in K11		10 pieces	Torque Transfer Shim	
46	SP00296		1 piece	Hub	
47	SP00295		1 piece	Locking Ring	
48	Only available in K04		1 piece	Flange Front	
49	SP01999	LR086041	1 piece	Radial Seal Ring	
50	SP00319	A0019941440	1 piece	Snap Ring	
51	SP00318		1 piece	Groove Ball Bearing	
52	SP00155		2 pieces	Pin	
53	Only available in K10		2 pieces	Sliding Block	
54	Only available in K10		4 pieces	Screw	
55	SP00304		1 piece	Sprocket	Information for ITC PLA: Used in IAB500240, IAB500241, IAB500243, IAB500244, IAB500280, LR006016, LR008206
55	SP00960		1 piece	Sprocket	Information for ITC PLA: Used in LR023011, LR035617, LR045477, LR049160, LR052611, LR089531
56	Only available in K06		1 piece	Locking Ring	
57	Only available in K06		1 piece	Bolt Specific	
58	Only available in K02 & K06		1 piece	O-Ring	
59	SP00289		2 pieces	Sliding Block	
60	Only available in K06		1 piece	Shift Fork	

All rights reserved.

This publication may not be reproduced in any form, in whole or in part, without a written approval from S-TEC Service Technologies GmbH & Co OG.
Subject to change without notice!

Transfer Case ITC PLA

TC00404, TC00487

OEM No: LR006016; LR008206; LR049160; LR089531

List of parts

Pos	Part number	OEM no	Quantity	Product name	Info
61	SP00287		1 piece	Magnet	Information for ITC PLA: Used in IAB500244, IAB500280, LR008206, LR023011, LR035617, LR045477, LR049160, LR052611, LR089531
61	SP00657		1 piece	Magnet	Information for ITC PLA: Used in IAB500240, IAB500241, IAB500243, LR006016
62	SP00970		1 piece	Groove Ball Bearing	
63	SP00171	A0029900612; IYB500020	2 pieces	Plug	Information for ITC PLA: Used in IAB500240, IAB500241, IAB500243, IAB500244, IAB500280, LR006016, LR008206
63	SP01560	88896061; LR048841	2 pieces	Plug	Information for ITC PLA: Used in LR023011, LR035617, LR045477, LR049160, LR052611, LR089531
64	SP00163	07119963308; 88896062; LR048842	2 pieces	Washer Sealing	Information for ITC PLA: Used in LR023011, LR035617, LR045477, LR049160, LR052611, LR089531
64	SP00170	8201057777; IYF500030; TYF101070	2 pieces	Washer Sealing	Information for ITC PLA: Used in IAB500240, IAB500241, IAB500243, IAB500244, IAB500280, LR006016, LR008206
65	SP00286		1 piece	Adjustment	
66	Only available in K09		1 piece	Sensor	
67	Only available in K09		2 pieces	Tapping Screw	
68	SP00277		1 piece	Actuator Shaft ASM	
69	SP00267		1 piece	Groove Ball Bearing	
70	SP00269		1 piece	Locking Ring	
71	SP00268		1 piece	Retaining Ring	
72	Only available in K03		1 piece	Actuator	
73	Only available in K03		4 pieces	Tapping Screw	
74	Only available in K07		2 pieces	Caster	
75	Only available in K07		1 piece	Shift Fork	
76	Only available in K07		1 piece	Pin Magnet Shift Fork	
77	Only available in K07		1 piece	Closing Cover	
81	SP01503	LR086042	1 piece	Radial Seal Ring	
82	Only available in K01 & K05		1 piece	Needle Sleeve	
84	SP00265		1 piece	Needle Sleeve	
85	Not available		1 piece	TTS Body	
86	Not available		1 piece	Synchronisation	
87	SP01860		1 piece	Sensor Wheel	Information for ITC PLA: Used in LR052611, LR089531
90	Only available in K15		1 piece	Oil Pump	
91	Only available in K15		1 piece	Clamp	
92	Only available in K15		1 piece	Suction Pipe	
	OIL0002	IYK500010	1 piece	Transmission Fluid	Shipment in 1 liter bottles. Fillgrade Information please see Oil List.
	SP02000		1 piece	Sealant	Sealant SILICON BLACK (1pce = 300ml)

Transfer Case NV225

TC00012

OEM No: IAB000033E

Brands

Brand	Modelseries
Land Rover	Range Rover

List of parts

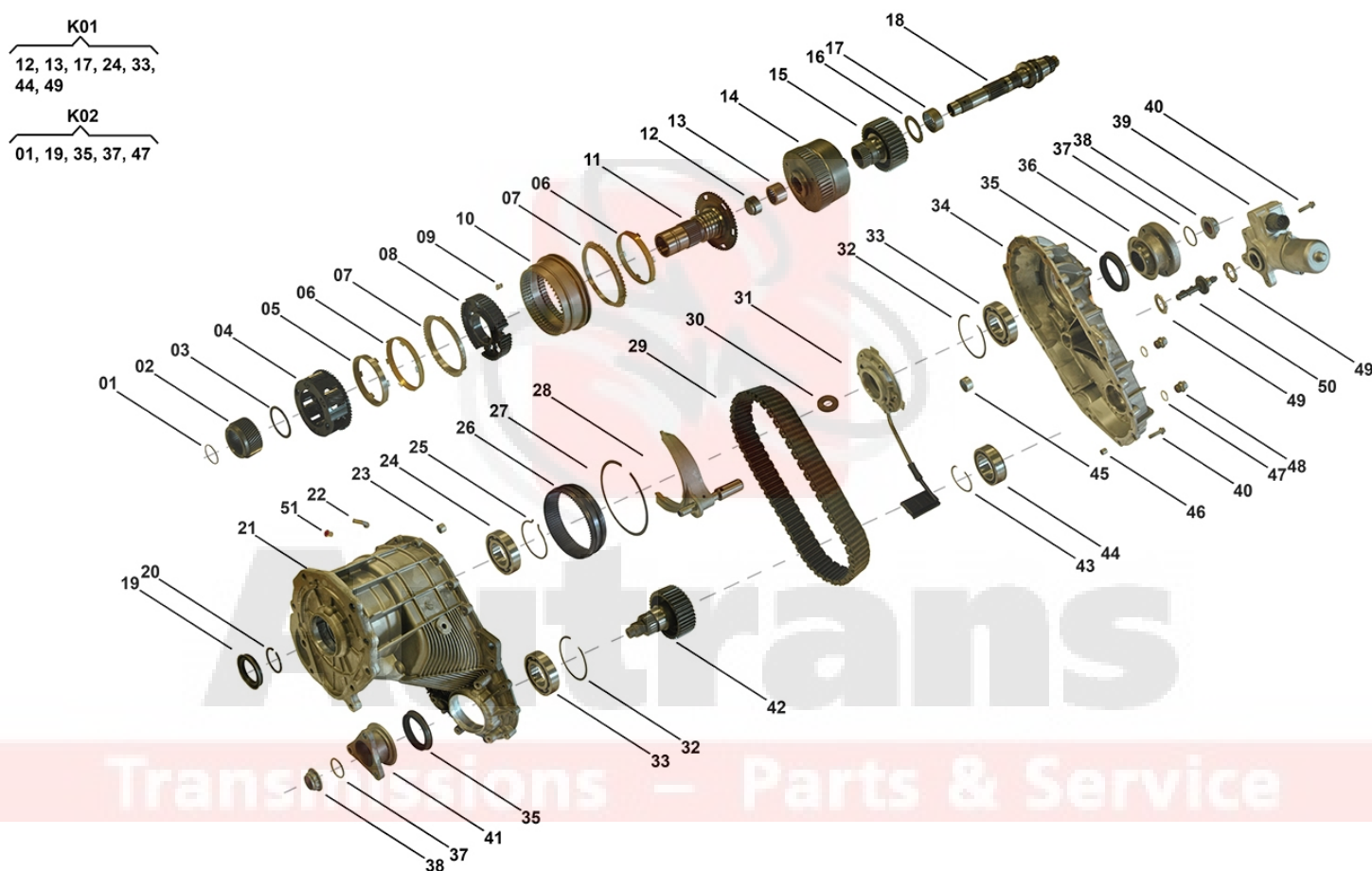

Pos	Part number	OEM no	Quantity	Product name	Info
'I01	TC00012	IAB000033E		OE References	IAB000031, IAB000033, IAB000033E
'K01	SP00967		1 piece	Bearing Kit	Contains position 12, 13, 17, 24, 33, 44, 49
'K02	SP00968		1 piece	Sealing Kit	Contains position 01, 19, 35, 37, 47
01	SP00507		1 piece	O-Ring	
02	SP00514		1 piece	Sun Gear	
03	SP00515		1 piece	Thrust Washer	
04	SP00513		1 piece	Planetary ASM	
05	SP00510		1 piece	Ring Synchronizer	
06	SP00509		2 pieces	Cone Friction	
07	SP00511		2 pieces	Ring Synchronizer	
08	SP00545		1 piece	Hub Synchro	
09	SP00512		3 pieces	Interlock	
10	SP00508		1 piece	Sleeve	
11	SP00483		1 piece	Shaft ASM Input	

All rights reserved.

This publication may not be reproduced in any form, in whole or in part, without a written approval from S-TEC Service Technologies GmbH & Co OG.
Subject to change without notice!

Transfer Case NV225

TC00012

OEM No: IAB000033E

List of parts

Pos	Part number	OEM no	Quantity	Product name	Info
12	SP00505		1 piece	Bearing Pilot	
13	SP00506		1 piece	Needle Bearing	
14	SP00517		1 piece	Differential ASM	
15	SP00518		1 piece	Sprocket	
16	SP00523		1 piece	Thrust Washer	
17	SP00519		1 piece	Needle Bearing	
18	SP00482		1 piece	Main Shaft	
19	SP00504	0AD321199B; 95532119910; IZB500010	1 piece	Seal Ring	
20	SP00516		1 piece	Ring Retaining	
21	Not available		1 piece	Housing Rear	
22	Not available		1 piece	Vent Plug	
23	SP00498		1 piece	Bushing	
24	SP00724		1 piece	Ball Bearing	
25	SP00500		1 piece	Ring Retaining	
26	SP00497		1 piece	Gear Annulus	
27	SP00499		1 piece	Ring Retaining	
28	SP00547		1 piece	Shift Fork Hi/Lo	
29	SP00520	HV083	1 piece	Chain	
30	SP00537		1 piece	Magnet	
31	SP00543		1 piece	Oil Pump Kit	
32	SP00502		2 pieces	Ring Retaining	
33	SP00501		2 pieces	Ball Bearing	
34	Not available		1 piece	Housing Front	
35	SP00503	0AD321199C; 95532119921; IZB500020	2 pieces	Seal Ring	
36	SP00524		1 piece	Flange ASM	
37	SP00525		2 pieces	O-Ring	
38	SP00546	IYH500010	2 pieces	Nut	
39	SP00070	IGH500010	1 piece	Actuator Motor	
40	SP00548		23 pieces	Bolt	
41	SP00533		1 piece	Flange ASM	
42	SP00534		1 piece	Sprocket	
43	SP00522		1 piece	Ring Retaining	
44	SP00521		1 piece	Ball Bearing	
45	Not available		1 piece	Bushing	
46	SP00535		1 piece	Pin	
47	SP00536	07119963308; IYF500010	2 pieces	Seal Ring	
48	SP00549		2 pieces	Plug	
49	N900 22 02		2 pieces	Bearing Thrust	
50	Not available		1 piece	Spiral	
51	Not available		1 piece	Cap	
	SP02000		1 piece	Sealant	Sealant SILICON BLACK (1pce = 300ml)

Transfer Case DCD

TC00269, TC00280

OEM No: A1642801200; A1662800800

Brands

Brand	Modelseries
Mercedes-Benz	GL-Class; M-Class

List of parts

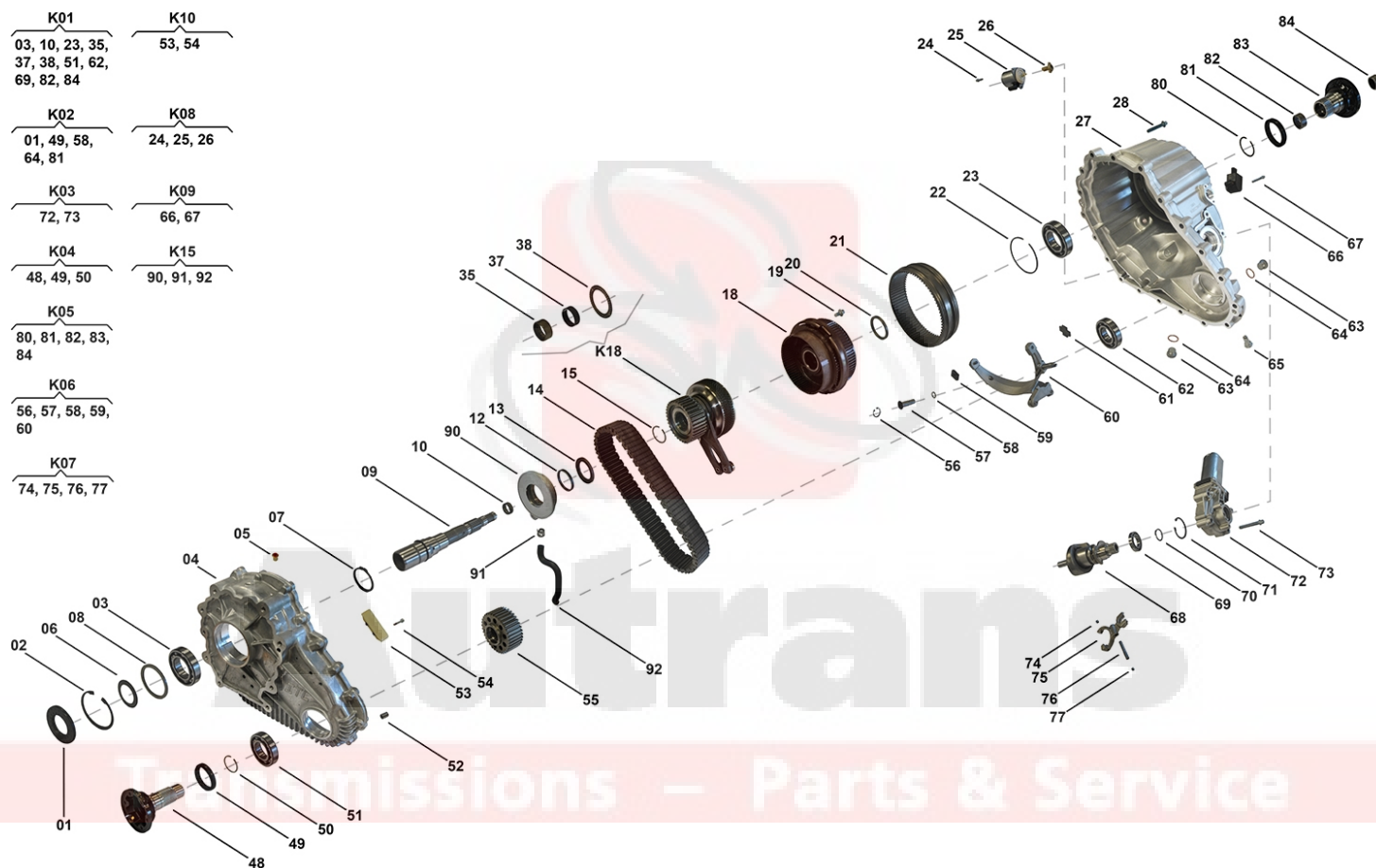

Pos	Part number	OEM no	Quantity	Product name	Info
'I01	TC00269	A1642801200		OE References	A1642800900, A1642801200
'I02	TC00280	A1662800800		OE References	A1642800800, A1642801000, A1642801100, A1642801300, A1642801400, A1662800300, A1662800800
'K01	SP00972		1 piece	Bearing Kit	Contains position 03, 10, 23, 35, 37, 38, 51, 62, 69, 82, 84
'K02	SP00991		1 piece	Sealing Kit	Contains position 01, 49, 58, 64, 81
'K03	SP01203	A1645400188	1 piece	Actuator Kit	Contains position 72, 73
'K04	SP00989	A1642820082	1 piece	Flange Kit Front	Contains position 48, 49, 50

All rights reserved.

This publication may not be reproduced in any form, in whole or in part, without a written approval from S-TEC Service Technologies GmbH & Co OG.
Subject to change without notice!

Transfer Case DCD

TC00269, TC00280

OEM No: A1642801200; A1662800800

List of parts

Pos	Part number	OEM no	Quantity	Product name	Info
'K05	SP00085	A1642870045	1 piece	Flange Kit Rear	Contains position 80, 81, 82, 83, 84 Information for DCD: Used in A1642801200 Information for DCS: Used in A2512801300
'K05	SP00988	A1642820182	1 piece	Flange Kit Rear	Contains position 80, 81, 82, 83, 84 Information for DCD: Used in A1662800800 Information for DCS: Used in A2512801700, A2512802700, A2512802800, A25152803100
'K06	SP00288		1 piece	Shift Fork Kit	Contains position 56, 57, 58, 59, 60
'K07	SP00273		1 piece	Shift Fork Kit	Contains position 74, 75, 76, 77
'K08	SP00075	A1642800058; IGF500011	1 piece	Solenoid Kit	Contains position 24, 25, 26
'K09	SP00857	A1645500055; IAB500191	1 piece	Sensor Kit	Contains position 66, 67
'K10	SP00194		1 piece	Sliding Block Kit	Contains position 53, 54
'K15	SP01014		1 piece	Oil Pump ASM	Contains position 90, 91, 92
'K18	SP00990		1 piece	Sprocket ASM	
01	SP00986	A0149971346	1 piece	Ring Sealing	
02	SP00317		1 piece	Locking Ring	Information for DCS: Used in A2512801300, A2512801400, A2512802700, A2512802800, A2512803100, A2512803200
03	SP00969		1 piece	Groove Ball Bearing	
04	Not available		1 piece	Housing Front	
05	SP00985	A0019980950	1 piece	Air Flue Acceptance	Information for DCS: Used in A2512800700, A2512800800, A2512800900, A2512801100, A2512801200, A2512801300, A2512801400, A2512801500, A2512801700, A2512802000
06	SP00984		1 piece	Disc Spring	
07	SP00312		1 piece	Locking Ring	
08	Not available		1 piece	Shim	
09	SP00983		1 piece	Drive Shaft	
10	SP00200		1 piece	Needle Bearing	
12	SP00309		1 piece	Distance Washer Oil Pump	Information for ITC PLA: Used in IAB500240, IAB500241, IAB500243, IAB500244, IAB500280, LR006016, LR008206
13	SP00308		1 piece	Sealing Washer	
14	SP00084		1 piece	Chain	Information for DCD: Used in A1642801200
14	SP00655	HV098	1 piece	Chain	Information for DCD: Used in A1662800800 Information for ITC PLA: Used in IAB500240, IAB500241, IAB500243, IAB500244, IAB500280, LR006016, LR008206
15	SP00307		1 piece	Snap Ring	
18	SP00973		1 piece	Differential ASM	
19	Not available		6 pieces	Socket Screw	
20	SP00251		1 piece	Spacer Ring	
21	SP00252		1 piece	Sliding Collar	

All rights reserved.

This publication may not be reproduced in any form, in whole or in part, without a written approval from S-TEC Service Technologies GmbH & Co OG.
Subject to change without notice!

Transfer Case DCD

TC00269, TC00280

OEM No: A1642801200; A1662800800

List of parts

Pos	Part number	OEM no	Quantity	Product name	Info
22	SP00256		1 piece	Circlip	Information for ITC PLA: Used in IAB500240, IAB500241, IAB500243, IAB500244, IAB500280, LR006016, LR008206
23	SP00257		1 piece	Groove Ball Bearing	
24	Only available in K08		3 pieces	Screw	
25	Only available in K08		1 piece	Solenoid	
26	Only available in K08		1 piece	Control Element	
27	Not available		1 piece	Housing Rear	
28	SP00314		19 pieces	Tapping Screw	
35	SP00306		1 piece	Needle Sleeve	
37	SP00133		1 piece	Needle Ring Axial	
38	SP00134		2 pieces	Needle Ring Axial	
48	Only available in K04		1 piece	Flange Front	
49	SP00168	A0159975845	1 piece	Ring Sealing	
50	SP00319	A0019941440	1 piece	Snap Ring	
51	SP00318		1 piece	Groove Ball Bearing	
52	SP00155		2 pieces	Pin	
53	Only available in K10		2 pieces	Sliding Block	
54	Only available in K10		4 pieces	Screw	
55	SP00304		1 piece	Sprocket	Information for ITC PLA: Used in IAB500240, IAB500241, IAB500243, IAB500244, IAB500280, LR006016, LR008206
56	Only available in K06		1 piece	Locking Ring	
57	Only available in K06		1 piece	Bolt Specific	
58	Only available in K02 & K06		1 piece	O-Ring	
59	SP00289		2 pieces	Sliding Block	
60	Only available in K06		1 piece	Shift Fork	
61	SP00287		1 piece	Magnet	Information for ITC PLA: Used in IAB500244, IAB500280, LR008206, LR023011, LR035617, LR045477, LR049160, LR052611, LR089531
62	SP00970		1 piece	Groove Ball Bearing	
63	SP00171	A0029900612; IYB500020	2 pieces	Plug	Information for ITC PLA: Used in IAB500240, IAB500241, IAB500243, IAB500244, IAB500280, LR006016, LR008206
64	SP00170	8201057777; IYF500030; TYF101070	2 pieces	Washer Sealing	Information for ITC PLA: Used in IAB500240, IAB500241, IAB500243, IAB500244, IAB500280, LR006016, LR008206
65	SP00286		1 piece	Adjustment	
66	Only available in K09		1 piece	Sensor	
67	Only available in K09		2 pieces	Tapping Screw	
68	SP01015		1 piece	Shaft ASM Actuator	
69	SP00267		1 piece	Groove Ball Bearing	
70	SP00269		1 piece	Locking Ring	
71	SP00268		1 piece	Retaining Ring	
72	Only available in K03		1 piece	Actuator	
73	Only available in K03		4 pieces	Tapping Screw	
74	Only available in K07		2 pieces	Caster	
75	Only available in K07		1 piece	Shift Fork	
76	Only available in K07		1 piece	Pin Magnet Shift Fork	
77	Only available in K07		1 piece	Closing Cover	
80	SP00261	A0019941540	1 piece	Circlip	

All rights reserved.

This publication may not be reproduced in any form, in whole or in part, without a written approval from S-TEC Service Technologies GmbH & Co OG.
Subject to change without notice!

Transfer Case DCD

TC00269, TC00280

OEM No: A1642801200; A1662800800

List of parts

Pos	Part number	OEM no	Quantity	Product name	Info
81	SP00169	A0159975945	1 piece	Ring Sealing	
82	Only available in K01 & K05		1 piece	Needle Sleeve	
83	Only available in K05		1 piece	Flange Rear	
84	SP00265		1 piece	Needle Sleeve	
90	Only available in K15		1 piece	Pump ASM	
91	Only available in K15		1 piece	Clamp	
92	Only available in K15		1 piece	Suction Pipe	
	SP02000		1 piece	Sealant	Sealant SILICON BLACK (1pce = 300ml)



Autrans

Transmissions – Parts & Service

Transfer Case DCS

TC00268, TC00274, TC00282, TC00283, TC00527, TC00537

OEM No: A2512801300; A2512801400; A2512801700; A2512802700; A2512802800; A2512803100; A2512803200

Brands

Brand	Modelseries
Mercedes-Benz	GL-Class; M-Class; R-Class

List of parts

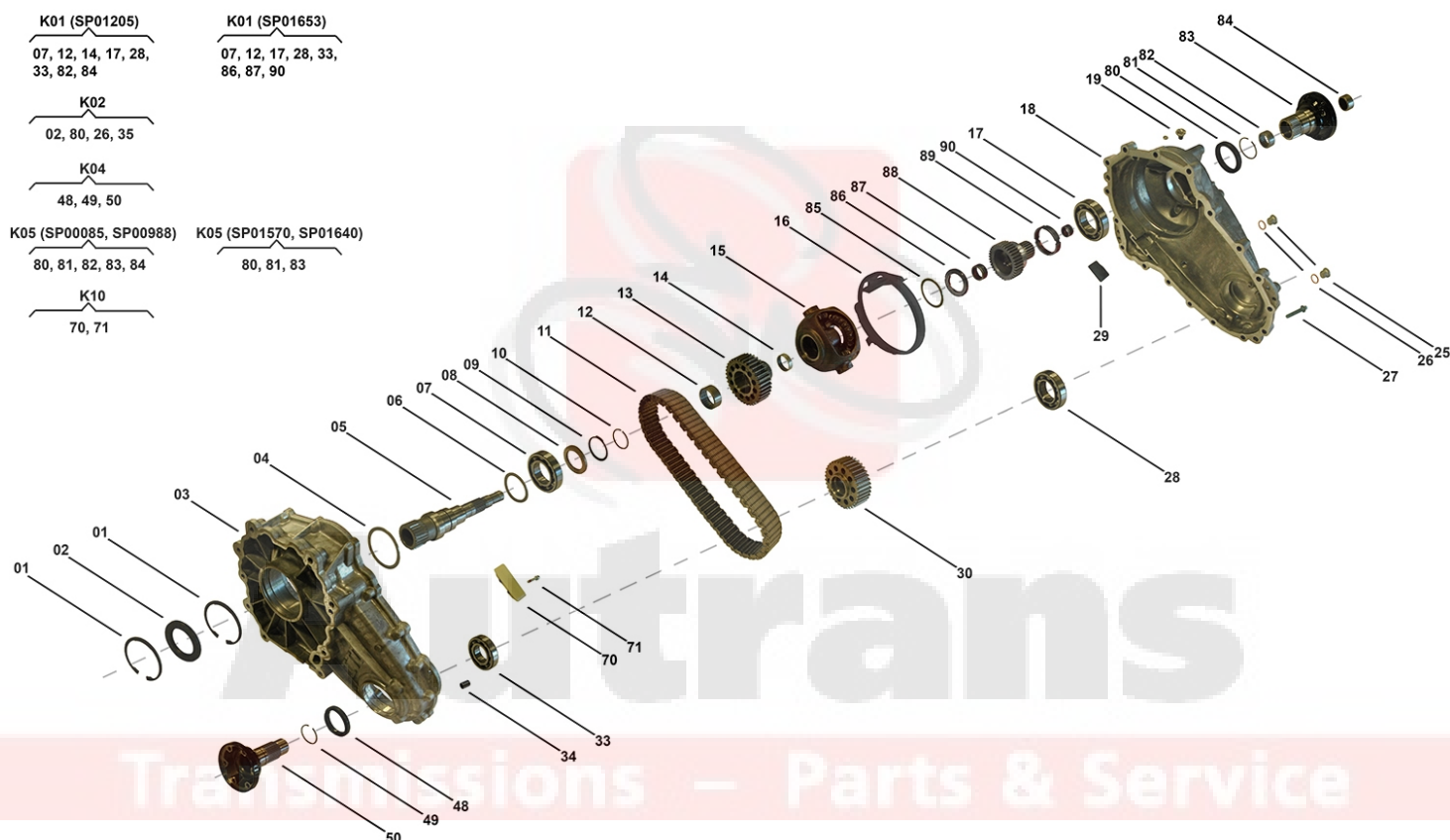

Pos	Part number	OEM no	Quantity	Product name	Info
'I01	TC00268	A2512801300		OE References	A2512800800, A2512801300
'I02	TC00274	A2512802700; A2512803100		OE References	A2512800700, A2512800900, A2512801200, A2512801500, A2512801800, A2512802100, A2512802700, A2512803100
'I03	TC00282	A2512801400		OE References	A2512801100, A2512801400
'I04	TC00283	A2512801700		OE References	A2512801700
'I05	TC00527	A2512803200		OE References	A2512802200, A2512803200
'I06	TC00537	A2512802800		OE References	A2512802000, A2512802800

All rights reserved.

This publication may not be reproduced in any form, in whole or in part, without a written approval from S-TEC Service Technologies GmbH & Co OG.
Subject to change without notice!

Transfer Case DCS

TC00268, TC00274, TC00282, TC00283, TC00527, TC00537

OEM No: A2512801300; A2512801400; A2512801700; A2512802700; A2512802800; A2512803100; A2512803200

List of parts

Pos	Part number	OEM no	Quantity	Product name	Info
'K01	SP01205		1 piece	Bearing Kit	Contains position 07, 12, 14, 17, 28, 33, 82, 84 Information for DCS: Used in A2512801300, A2512801700, A2512802700, A2512802800, A2512803100
'K01	SP01653		1 piece	Bearing Kit	Contains position 07, 12, 17, 28, 33, 86, 87, 90 Information for DCS: Used in A2512801400, A2512803200
'K02	SP01204		1 piece	Sealing Kit	Contains position 02, 26, 35, 80
'K04	SP00989	A1642820082	1 piece	Flange Kit Front	Contains position 48, 49, 50
'K05	SP00085	A1642870045	1 piece	Flange Kit Rear	Contains position 80, 81, 82, 83, 84 Information for DCD: Used in A1642801200 Information for DCS: Used in A2512801300
'K05	SP00988	A1642820182	1 piece	Flange Kit Rear	Contains position 80, 81, 82, 83, 84 Information for DCD: Used in A1662800800 Information for DCS: Used in A2512801700, A2512802700, A2512802800, A2512803100
'K05	SP01570		1 piece	Flange Kit Rear	Contains position 80, 81, 83 Information for DCS: Used in A2512801400
'K05	SP01640		1 piece	Flange Kit Rear	Contains position 80, 81, 83 Information for DCS: Used in A2512803200
'K10	SP00194		2 pieces	Sliding Block Kit	Contains position 70, 71 Information for DCS: Used in A2512801700, A2512802800
'K10	SP01299		1 piece	Sliding Block Kit	Contains position 70, 71 Information for DCS: Used in A2512801300, A2512801400, A2512802700, A2512803100, A2512803200 Information for PL72 T Porsche: Used in 95834102011, 95834102012 Information for PL72 T VW: Used in 0BU341010M, 0BU341011C, 0BU341011K, 0BU341011M
01	SP00317		2 pieces	Locking Ring	Information for DCS: Used in A2512801300, A2512801400, A2512802700, A2512802800, A2512803100, A2512803200
02	SP00986	A0149971346	1 piece	Ring Sealing	
03	Not available		1 piece	Housing Front	
04	Not available		1 piece	Shim	
05	SP01047		1 piece	Main Shaft	Information for DCS: Used in A2512801400, A2512803200

All rights reserved.

This publication may not be reproduced in any form, in whole or in part, without a written approval from S-TEC Service Technologies GmbH & Co OG.
Subject to change without notice!

Transfer Case DCS

TC00268, TC00274, TC00282, TC00283, TC00527, TC00537

OEM No: A2512801300; A2512801400; A2512801700; A2512802700; A2512802800; A2512803100; A2512803200

List of parts

Pos	Part number	OEM no	Quantity	Product name	Info
05	SP01048		1 piece	Main Shaft	Information for DCS: Used in A2512801300, A2512802700, A2512802800, A2512803100
05	SP01547		1 piece	Main Shaft	Information for DCS: Used in A2512801700
06	SP00984		1 piece	Disc Spring	
07	SP00969		1 piece	Groove Ball Bearing	
08	SP00308		1 piece	Sealing Washer	
09	SP00312		1 piece	Locking Ring	
10	SP00307		1 piece	Snap Ring	
11	SP00654	HV091	1 piece	Chain	
12	SP00306		1 piece	Needle Sleeve	
13	SP01049		1 piece	Sprocket	Information for DCS: Used in A2512801300, A2512801700, A2512802700, A2512802800, A2512803100
13	SP01050		1 piece	Sprocket	Information for DCS: Used in A2512801400, A2512803200
14	SP01051		1 piece	Bushing	Information for DCS: Used in A2512801300, A2512801700, A2512802700, A2512802800, A2512803100
15	SP01311		1 piece	Differential ASM	Information for DCS: Used in A2512801300, A2512801700, A2512802700, A2512802800, A2512803100
15	SP01624		1 piece	Differential ASM	Information for DCS: Used in A2512801400, A2512803200
16	Not available		1 piece	Deflector	
17	SP00257		1 piece	Groove Ball Bearing	
18	Not available		1 piece	Housing Rear	
19	SP00985	A0019980950	1 piece	Air Flue Acceptance	Information for DCS: Used in A2512800700, A2512800800, A2512800900, A2512801100, A2512801200, A2512801300, A2512801400, A2512801500, A2512801700, A2512802000
19	SP01056		1 piece	Cap	Information for DCS: Used in A2512801800, A2512802100, A2512802200, A2512802700, A2512802800, A2512803100, A2512803200
25	SP00171	A0029900612; IYB500020	2 pieces	Plug	Information for ITC PLA: Used in IAB500240, IAB500241, IAB500243, IAB500244, IAB500280, LR006016, LR008206
26	SP00170	8201057777; IYF500030; TYF101070	2 pieces	Washer Sealing	Information for ITC PLA: Used in IAB500240, IAB500241, IAB500243, IAB500244, IAB500280, LR006016, LR008206
27	SP00314		17 pieces	Tapping Screw	
28	SP00970		1 piece	Groove Ball Bearing	
29	SP01046		1 piece	Magnet	
30	SP01052		1 piece	Sprocket	
33	SP00318		1 piece	Groove Ball Bearing	
34	SP00155		2 pieces	Pin	
48	SP00168	A0159975845	1 piece	Ring Sealing	
49	SP00319	A0019941440	1 piece	Snap Ring	
50	Only available in K04		1 piece	Flange Front	
70	Only available in K10		1 piece	Sliding Block	
71	Only available in K10		2 pieces	Screw	
80	SP00169	A0159975945	1 piece	Ring Sealing	

All rights reserved.

This publication may not be reproduced in any form, in whole or in part, without a written approval from S-TEC Service Technologies GmbH & Co OG.
Subject to change without notice!

Transfer Case DCS

TC00268, TC00274, TC00282, TC00283, TC00527, TC00537

OEM No: A2512801300; A2512801400; A2512801700; A2512802700; A2512802800; A2512803100; A2512803200

List of parts

Pos	Part number	OEM no	Quantity	Product name	Info
81	SP00261	A0019941540	1 piece	Circlip	
82	SP01054		1 piece	Bearing Needle	Information for DCS: Used in A2512801300, A2512801700, A2512802700, A2512802800, A2512803100
83	Only available in K05		1 piece	Flange Rear	
84	SP01053		1 piece	Bearing Pilot	Information for DCS: Used in A2512801300, A2512801700, A2512802700, A2512802800, A2512803100
85	SP00898	05143675AB	1 piece	Thrust Washer	Information for DCS: Used in A2512801400, A2512803200
86	Only available in K01		1 piece	Needle Roller Thrust Bearing	Information for DCS: Used in A2512801400, A2512803200
87	SP00904	A2209811610	1 piece	Needle Bearing	Information for DCS: Used in A2512801400, A2512803200
88	SP00594		1 piece	Sun Gear Rear	Information for DCS: Used in A2512801400, A2512803200
89	SP00595		1 piece	Spacer Ring	Information for DCS: Used in A2512801400, A2512803200
90	SP00903	A2209811710	1 piece	Needle Bearing	Information for DCS: Used in A2512801400, A2512803200
	SP02000		1 piece	Sealant	Sealant SILICON BLACK (1pce = 300ml)

Autrans

Transmissions – Parts & Service

Transfer Case SEC

TC00185, TC00187, TC00203, TC00210

OEM No: A2032800700; A2112800900; A2112801000; A2202800700

Brands

Brand	Modelseries
Mercedes-Benz	C-Class; E-Class; S-Class

List of parts

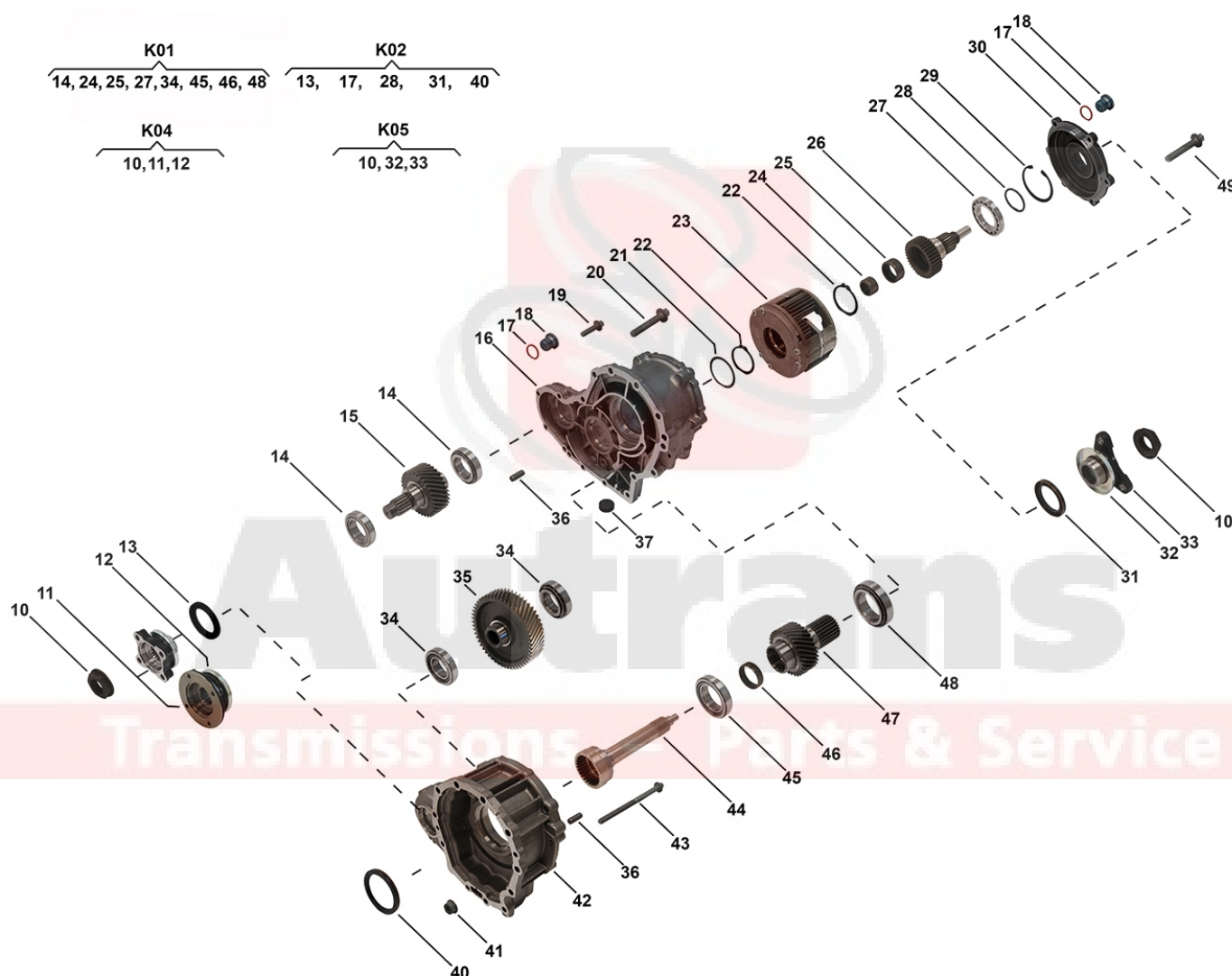

Pos	Part number	OEM no	Quantity	Product name	Info
'I01	TC00185	A2202800700		OE References	A2202800300, A2202800600, A2202800700
'I02	TC00187	A2112801000		OE References	A2112800100, A2112800400, A2112800500, A2112800800, A2112801000
'I03	TC00203	A2112800900		OE References	A2112800700, A2112800900

All rights reserved.

This publication may not be reproduced in any form, in whole or in part, without a written approval from S-TEC Service Technologies GmbH & Co OG.
Subject to change without notice!

Transfer Case SEC

TC00185, TC00187, TC00203, TC00210

OEM No: A2032800700; A2112800900; A2112801000; A2202800700

List of parts

Pos	Part number	OEM no	Quantity	Product name	Info
'I04	TC00210	A2032800700		OE References	A2032800300, A2032800600, A2032800700
'K01	SP00933		1 piece	Bearing Kit	Contains position 14, 24, 25, 27, 34, 45, 46, 48
'K02	SP00934		1 piece	Sealing Kit	Contains position 13, 17, 28, 31, 40
'K04	SP00936		1 piece	Flange Kit Front	Contains position 10, 11, 12 Information for SEC: Used in A2032800700, A2202800700
'K04	SP00937		1 piece	Flange Kit Front	Contains position 10, 11, 12 Information for SEC: Used in A2112800900, A2112801000
'K05	SP00938		1 piece	Flange Kit Rear	Contains position 10, 32, 33 Information for SEC: Used in A2112801000, A2202800700
'K05	SP00939		1 piece	Flange Kit Rear	Contains position 10, 32, 33 Information for SEC: Used in A2032800700, A2112800900
10	SP00491	05143678AA; A2109900151	2 pieces	Flange Nut	
11	SP00887		1 piece	Flange Front	Information for SEC: Used in A2032800700, A2202800700
11	SP00889	A2112820045	1 piece	Flange Front	Information for SEC: Used in A2112800900, A2112801000
12	SP00890	A2102820076	1 piece	Slinger	
13	SP00891	05143658AA; A2209970346	1 piece	Radial Sealing	
14	SP00892	05143673AA; A2209810805	2 pieces	Tapered Roller Bearing	
15	SP00893	05143669AA	1 piece	Sprocket Shaft	
16	Not available		1 piece	Housing Rear	
17	SP00932	05143632AA	3 pieces	Washer-Sealing	
18	SP00895	05143631AA	3 pieces	Plug	
19	SP00896	05143657AA	2 pieces	Socket Screw	
20	SP00897		9 pieces	Socket Screw	
21	SP00898	05143675AB	1 piece	Thrust Washer	Information for DCS: Used in A2512801400, A2512803200
22	SP00899	05143680AA	2 pieces	Retaining Ring	
23	SP00900	A2035500108	1 piece	Differential ASM	Information for SEC: Used in A2032800700, A2112800900, A2112801000
23	SP00902	A2208000975	1 piece	Differential ASM	Information for SEC: Used in A2202800700
24	SP00903	A2209811710	1 piece	Needle Bearing	Information for DCS: Used in A2512801400, A2512803200
25	SP00904	A2209811610	1 piece	Needle Bearing	Information for DCS: Used in A2512801400, A2512803200
26	SP00905		1 piece	Sprocket Shaft	
27	SP00906	05143662AA; A2209810125	1 piece	Ball Bearing	
28	SP00907	05143674AA	1 piece	O-Ring	
29	SP00908		1 piece	Retaining Ring	
30	Not available		1 piece	Gearbox Case Cap	
31	SP00910	05143659AA; 97033280300; A2209970246	1 piece	Radial Sealing	

All rights reserved.

This publication may not be reproduced in any form, in whole or in part, without a written approval from S-TEC Service Technologies GmbH & Co OG.
Subject to change without notice!

Transfer Case SEC

TC00185, TC00187, TC00203, TC00210

OEM No: A2032800700; A2112800900; A2112801000; A2202800700

List of parts

Pos	Part number	OEM no	Quantity	Product name	Info
32	SP00911		1 piece	Slinger	
33	SP00912		1 piece	Flange Rear	Information for SEC: Used in A2112801000, A2202800700
33	SP00913		1 piece	Flange Rear	Information for SEC: Used in A2032800700, A2112800900
34	SP00914	05143672AA; A2209810705	2 pieces	Tapered Roller Bearing	
35	SP00915	05143668AA	1 piece	Sprocket	
36	SP00916	N000000004503	2 piece	Pin	
37	SP00130	05143630AA; A2102760098	1 piece	Magnet	
40	SP00920	05143660AA; A2209970046	1 piece	Radial Sealing	
41	SP00921		4 pieces	Nut	
42	Not available		1 piece	Housing Front	
43	SP00923		4 pieces	Socket Screw	
44	SP00924		1 piece	Drive Shaft	
45	SP00926	05143671AA	1 piece	Tapered Roller Bearing	
46	SP00927	A2209811510	1 piece	Needle Bearing	
47	SP00928		1 piece	Hollow Shaft	
48	SP00930	05143670AA; A2209810605	1 piece	Tapered Roller Bearing	
49	SP00931		6 pieces	Tapping Screw	
	SP02000		1 piece	Sealant	Sealant SILICON BLACK (1pce = 300ml)

Autrans

Transmissions – Parts & Service

Transfer Case VG150

TC00022, TC00276, TC00277, TC00278

OEM No: A4632801000; A4632801100; A4632801400; A4632801500

Brands

Brand	Modelseries
Mercedes-Benz	G-Class

List of parts

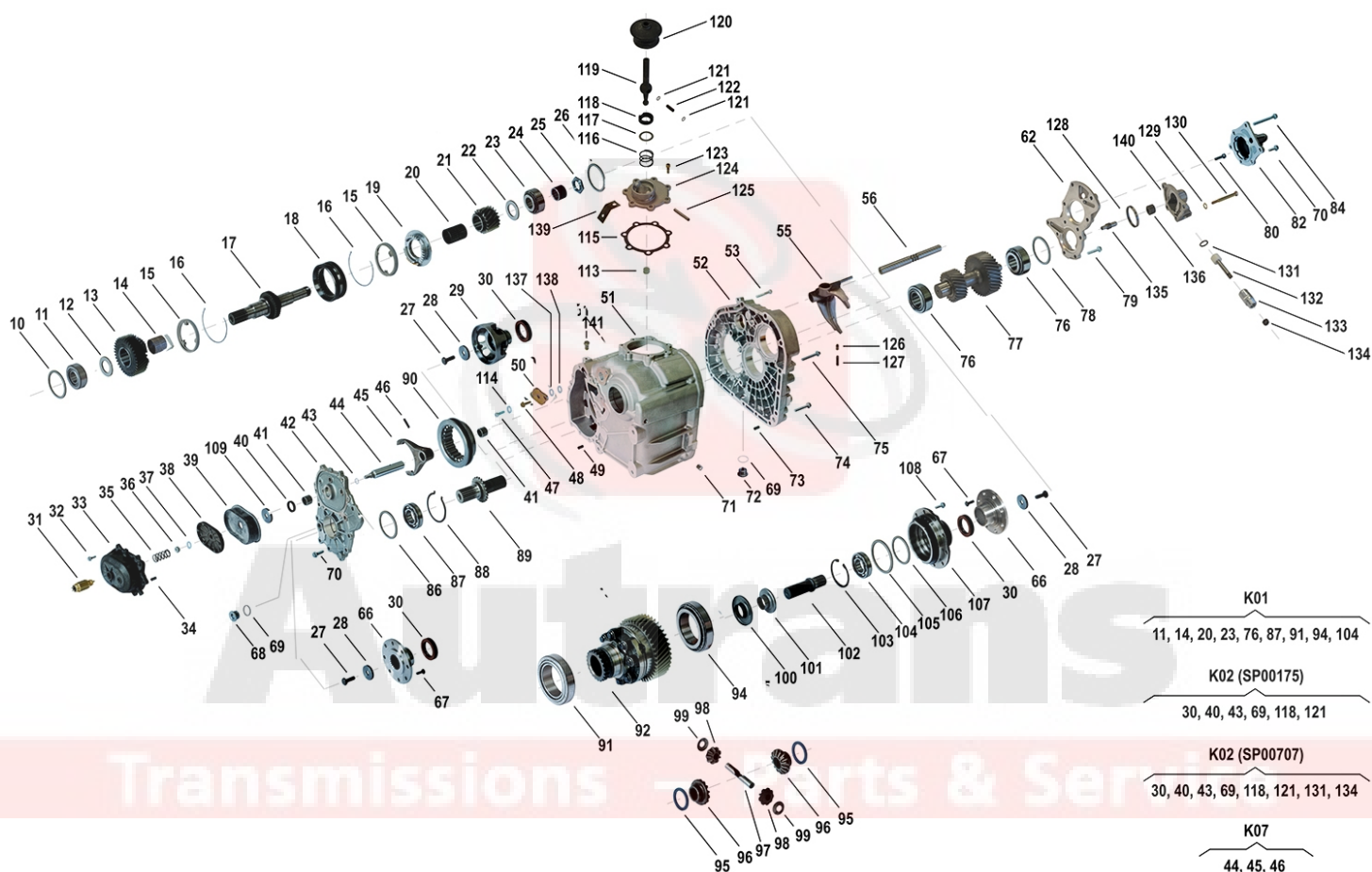

Pos	Part number	OEM no	Quantity	Product name	Info
'I01	TC00022	A4632801500		OE References	A4632801500, 750.653
'I02	TC00276	A4632801000		OE References	A4632801000, 750.651
'I03	TC00277	A4632801100		OE References	A4632801100, 750.650
'I04	TC00278	A4632801400		OE References	A4632801400, 750.652
'K01	SP00263		1 piece	Bearing Kit	Contains position 11, 14, 20, 23, 76, 87, 91, 94, 104
'K02	SP00175		1 piece	Sealing Kit	Contains position 30, 40, 43, 69, 118, 121 Information for VG150: Used in A4632801500
'K02	SP00707		1 piece	Sealing Kit	Contains position 30, 40, 43, 69, 118, 121, 131, 134 Information for VG150: Used in A4632801000, A4632801100, A4632801400
'K07	SP01300	A4632800556	1 piece	Shifting Rod ASM	Contains position 44, 45, 46

All rights reserved.

This publication may not be reproduced in any form, in whole or in part, without a written approval from S-TEC Service Technologies GmbH & Co OG.
Subject to change without notice!

Transfer Case VG150

TC00022, TC00276, TC00277, TC00278

OEM No: A4632801000; A4632801100; A4632801400; A4632801500

List of parts

Pos	Part number	OEM no	Quantity	Product name	Info
010	SP01131		1 piece	Thrust Washer	
011	SP01005	A0049813605	1 piece	Taper Roller Bearing	
012	SP01148	A4632820062	1 piece	Thrust Washer	
013	SP00551	A4632820011	1 piece	Sprocket Front	Information for VG150: Used in A4632801100, A4632801400
013	SP00999	A4632820311	1 piece	Sprocket Front	Information for VG150: Used in A4632801000, A4632801500
014	SP01004	A0139819610	1 piece	Needle Bearing	
015	SP01002	A4172620537	2 pieces	Synchronizer Cone	
016	SP01145	A4412620093	2 pieces	Circular Spring	
017	SP01297	A4632800121	1 piece	Main Shaft	
018	SP01001	A4632820423	1 piece	Sliding Collar	
019	SP01149	A4632820134	1 piece	Ring Synchronizer	
020	SP01151	A0139819810	1 piece	Needle Bearing	
021	SP01150	4632820411	1 piece	Sprocket Rear	Information for VG150: Used in A4632801000, A4632801500
021	SP01544	A4632820611	1 piece	Sprocket Rear	Information for VG150: Used in A4632801100, A4632801400
022	SP01152	A4632821062	1 piece	Thrust Washer	
023	SP01006	A0099815105	1 piece	Taper Roller Bearing	
024	SP01132	A4632820053	1 piece	Spacer Tube	
025	SP01133	A4639900051	1 piece	Nut	
026	Not available		1 piece	Shim	
027	SP01113	A3609901304	3 pieces	Screw	
028	SP01112	A3182740276	3 pieces	Disc	
029	SP01111	A4632820445	1 piece	Flange	
030	SP01003	A0159970847	3 pieces	Seal Ring	
031	SP01199	A0005450564	1 piece	Pressure Switch	Information for VG150: 2pcs. used in OE code A4632801000, A4632801500
032	SP01122		6 pieces	Screw	
033	Not available		1 piece	Cylinder Depression	
034	SP01170		2 pieces	Pin	
035	SP01121	A4639930201	1 piece	Pressure Spring	
036	SP01193		1 piece	Nut	
037	SP01120	A4639900940	1 piece	Washer	
038	SP01126	A4632840012	1 piece	Piston	
039	SP01119	A4632840094	1 piece	Partition	
040	SP01165	A0169976147	1 piece	Deflector	
041	SP01164	A3892681050	2 pieces	Bushing	
042	Not available		1 piece	Cover Front	
043	SP01118	A0119977445	1 piece	O-Ring	
044	SP01142	A4632840820	1 piece	Shifting Rod	
045	SP01143	A4632840701	1 piece	Shift Fork	
046	Only available in ASM 112		1 piece	Clamping Pin	
047	SP01191		2 pieces	Screw	
048	SP01303		1 piece	Screw	
049	SP01173		2 pieces	Pin	
050	Not available		1 piece	Cover	
051	Not available		1 piece	Housing	
052	Not available		1 piece	Connection Flange	
053	SP01304		1 piece	Screw	

All rights reserved.

This publication may not be reproduced in any form, in whole or in part, without a written approval from S-TEC Service Technologies GmbH & Co OG.
Subject to change without notice!

Transfer Case VG150

TC00022, TC00276, TC00277, TC00278

OEM No: A4632801000; A4632801100; A4632801400; A4632801500

List of parts

Pos	Part number	OEM no	Quantity	Product name	Info
055	SP00727	A4632800031	1 piece	Shift Fork ASM	Information for VG150: Used in A4632801500 Please remove the Pressure Pin if used in A4632801000, A4632801100, A4632801400
056	SP01285	A4632840420	1 piece	Shifting Rod	
062	Not available		1 piece	Cover	
066	SP01159	A4632820145	2 pieces	Flange	
067	SP01160	A3199900601	16 pieces	Screw	
068	SP01125	A1159970032	1 piece	Plug	
069	SP01123		2 pieces	Seal Ring	
070	SP01117		16 pieces	Screw	
071	SP01175		1 piece	Pin	
072	SP01124	A1249970132	1 piece	Plug	
073	SP01174		2 pieces	Pin	
074	SP01130		14 pieces	Screw	
075	SP01202		1 piece	Screw	
076	Only available in K01		2 pieces	Taper Roller Bearing	
077	SP01180	A4632830702	1 piece	Countershaft	Information for VG150: Used in A4632801500
077	SP01694	A4632830502	1 piece	Countershaft	Information for VG150: Used in A4632801100, A4632801400
077	SP01963	A4632830302	1 piece	Countershaft	Information for VG150: Used in A4632801000
078	Not available		1 piece	Shim	
079	SP01141		4 pieces	Screw	
080	SP01162	A4632810263	1 piece	Oil Tube	
082	Not available		1 piece	Cover Rear	
084	SP01114		2 pieces	Screw	
086	Not available		1 piece	Shim	
087	SP01166	A0059811425	1 piece	Groove Ball Bearing	
088	SP01167	A4639940041	1 piece	Retaining Ring	
089	SP01168	A4632830505	1 piece	Drive Shaft	
090	SP01116	A4632830423	1 piece	Shift Collar	
091	SP01187	A0099815905	1 piece	Taper Roller Bearing	
092	Not available		1 piece	Differential Housing ASM	
094	SP01188	A0079811405	1 piece	Taper Roller Bearing	
095	Not available		2 pieces	Thrust Washer	
096	SP01183	A6673530215	2 pieces	Differential Side Gear	
097	SP01184	A6683530021	2 pieces	Pin Differential	
098	SP01185	A6673530214	4 pieces	Differential Bevel Gear	
099	SP01186	A6683530024	4 pieces	Rounded Washer	
100	SP01158	A4632820265	1 piece	Oil Baffle	
101	SP01157	A4632820165	1 piece	Oil Baffle	
102	SP01154	A4632830605	1 piece	Main Shaft Rear	
103	SP01156		1 piece	Retaining Ring	
104	SP01155	A0029813025	1 piece	Ball Bearing	
105	Not available		1 piece	Shim 0.15	
106	Not available		1 piece	Shim 0.1	
107	Not available		1 piece	Cover Rear	
108	SP01138		10 pieces	Screw	
109	SP01127	A4632840076	1 piece	Spacer Disc	
113	SP01289	A4632840150	1 piece	Bushing	

All rights reserved.

This publication may not be reproduced in any form, in whole or in part, without a written approval from S-TEC Service Technologies GmbH & Co OG.
Subject to change without notice!

Transfer Case VG150

TC00022, TC00276, TC00277, TC00278

OEM No: A4632801000; A4632801100; A4632801400; A4632801500

List of parts

Pos	Part number	OEM no	Quantity	Product name	Info
114	SP01190		9 pieces	Washer	
115	SP01278	A4632810080	1 piece	Shim Seal	
116	SP01295	A6019933701	1 piece	Pressure Spring	
117	SP01306		1 piece	Washer	
118	SP01294	A4639970345	1 piece	Seal Ring	
119	SP01293	A4632840811	1 piece	Switch Lever	
120	SP01290	A4632840397	1 piece	Collar	
121	SP01292	A4639970645	2 pieces	O-Ring	
122	SP01291	A4639970645	2 pieces	Bushing	
123	SP01302		7 pieces	Screw	
124	Not available		1 piece	Cover	
125	SP01305		1 piece	Pin	
126	SP01284	A3859931501	1 piece	Pressure Spring	
127	SP01283	A4252650147	1 piece	Bolt	
128	SP01968	A4632810020	1 piece	Center Ring	Information for VG150: Used in A4632801000, A4632801100, A4632801400
129	SP01972		1 piece	Disc	Information for VG150: Used in A4632801000, A4632801100, A4632801400
130	SP01974		1 piece	Screw	Information for VG150: Used in A4632801000, A4632801100, A4632801400
131	SP01628	A4639970745	1 piece	O-Ring	Information for VG150: Used in A4632801000, A4632801100, A4632801400
132	SP01971	A4602805129	1 piece	Pinion	Information for VG150: Used in A4632801000, A4632801100, A4632801400
133	SP01969	A4632810250	1 piece	Sleeve	Information for VG150: Used in A4632801000, A4632801100, A4632801400
134	SP02032	A0149972747	1 piece	Radial Sealing	Information for VG150: Used in A4632801000, A4632801100, A4632801400
135	SP01964	A4632830132	1 piece	Shaft	Information for VG150: Used in A4632801000, A4632801100, A4632801400
136	SP01965	A4602832230	1 piece	Pinion	Information for VG150: Used in A4632801000, A4632801100, A4632801400
137	Not available		1 piece	Shim	
138	Not available		1 piece	Shim	
139	SP01277	A4632820140	1 piece	Holder	
140	Not available		1 piece	Speed Indicator Housing	
141	SP01973		1 piece	Hollow Screw	Information for VG150: Used in A4632801000, A4632801400
	SP02000		1 piece	Sealant	Sealant SILICON BLACK (1pce = 300ml)

Transfer Case VG150 E

TC00023

OEM No: A4632801700

Brands

Brand	Modelseries
Mercedes-Benz	G-Class

List of parts

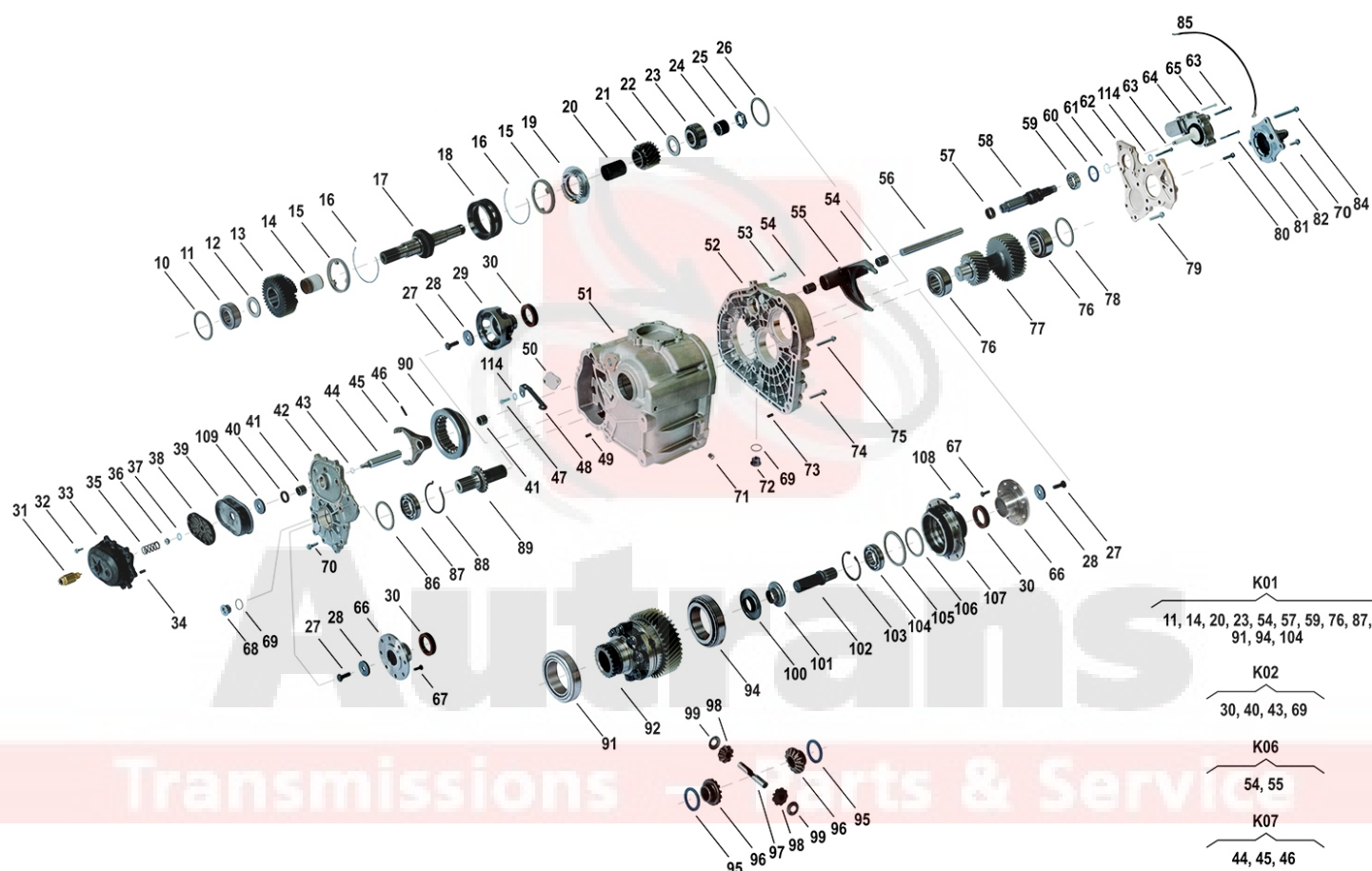

Pos	Part number	OEM no	Quantity	Product name	Info
'I01	TC00023	A4632801700		OE References	A4632801700, 750.654
'K01	SP01215		1 piece	Bearing Kit	Contains position 11, 14, 20, 23, 54, 57, 59, 76, 87, 91, 94, 104
'K02	SP01214		1 piece	Sealing Kit	Contains position 30, 40, 43, 69
'K06	SP01586	A4632800131	1 piece	Shift Fork ASM	Contains position 54, 55
'K07	SP01300	A4632800556	1 piece	Shifting Rod ASM	Contains position 44, 45, 46
010	SP01131		1 piece	Thrust Washer	
011	SP01005	A0049813605	1 piece	Taper Roller Bearing	
012	SP01148	A4632820062	1 piece	Thrust Washer	
013	SP00999	A4632820311	1 piece	Sprocket Front	Information for VG150: Used in A4632801000, A4632801500
014	SP01147	A4632840536	1 piece	Roller Bearing	
015	SP01002	A4172620537	2 pieces	Synchronizer Cone	
016	SP01145	A4412620093	2 pieces	Circular Spring	
017	SP00001	A4632800821	1 piece	Main Shaft	

All rights reserved.

This publication may not be reproduced in any form, in whole or in part, without a written approval from S-TEC Service Technologies GmbH & Co OG.
Subject to change without notice!

Transfer Case VG150 E

TC00023

OEM No: A4632801700

List of parts

Pos	Part number	OEM no	Quantity	Product name	Info
018	SP01001	A4632820423	1 piece	Sliding Collar	
019	SP01149	A4632820134	1 piece	Ring Synchronizer	
020	SP01151	A0139819810	1 piece	Needle Bearing	
021	SP01150	4632820411	1 piece	Sprocket Rear	Information for VG150: Used in A4632801000, A4632801500
022	SP01152	A4632821062	1 piece	Thrust Washer	
023	SP01006	A0099815105	1 piece	Taper Roller Bearing	
024	SP01132	A4632820053	1 piece	Spacer Tube	
025	SP01133	A4639900051	1 piece	Nut	
026	Not available		1 piece	Shim	
027	SP01113	A3609901304	3 pieces	Screw	
028	SP01112	A3182740276	3 pieces	Disc	
029	SP01111	A4632820445	1 piece	Flange	
030	SP01003	A0159970847	3 pieces	Seal Ring	
031	SP01199	A0005450564	1 piece	Pressure Switch	Information for VG150: 2pcs. used in OE code A4632801000, A4632801500
032	SP01122		6 pieces	Screw	
033	Not available		1 piece	Cylinder Depression	
034	SP01170		2 pieces	Pin	
035	SP01121	A4639930201	1 piece	Pressure Spring	
036	SP01193		1 piece	Nut	
037	SP01120	A4639900940	1 piece	Washer	
038	SP01126	A4632840012	1 piece	Piston	
039	SP01119	A4632840094	1 piece	Partition	
040	SP01165	A0169976147	1 piece	Deflector	
041	SP01164	A3892681050	2 pieces	Bushing	
042	Not available		1 piece	Cover Front	
043	SP01118	A0119977445	1 piece	O-Ring	
044	SP01142	A4632840820	1 piece	Shifting Rod	
045	SP01143	A4632840701	1 piece	Shift Fork	
046	Only available in ASM 112		1 piece	Clamping Pin	
047	SP01191		2 pieces	Screw	
048	SP01129	A4612810140	1 piece	Bracket	
049	SP01173		2 pieces	Pin	
050	Not available		1 piece	Cover	
051	Not available		1 piece	Housing	
052	Not available		1 piece	Connection Flange	
053	SP01194		1 piece	Screw	
054	SP01178	A4632840236	2 pieces	Bearing	
055	Only available in ASM 111		1 piece	Shift Fork	
056	SP01135	A4632841020	1 piece	Shifting Rod	
057	SP01172		1 piece	Needle Bearing	
058	SP01136	A4632800257	1 piece	Shifter Shaft	
059	SP01140		1 piece	Groove Ball Bearing	
060	SP01198		1 piece	Shim Ring	
061	SP01115	0BU311321A	1 piece	Retaining Ring	Information for PL72 T VW: Used in 0BU341010P
062	Not available		1 piece	Cover Rear	
063	SP01197		3 pieces	Screw	
064	SP00761	A4635400088	1 piece	Actuator Motor	

All rights reserved.

This publication may not be reproduced in any form, in whole or in part, without a written approval from S-TEC Service Technologies GmbH & Co OG.
Subject to change without notice!

Transfer Case VG150 E

TC00023

OEM No: A4632801700

List of parts

Pos	Part number	OEM no	Quantity	Product name	Info
065	SP01196		1 piece	Screw	
066	SP01159	A4632820145	2 pieces	Flange	
067	SP01160	A3199900601	16 pieces	Screw	
068	SP01125	A1159970032	1 piece	Plug	
069	SP01123		2 pieces	Seal Ring	
070	SP01117		16 pieces	Screw	
071	SP01175		1 piece	Pin	
072	SP01124	A1249970132	1 piece	Plug	
073	SP01174		2 pieces	Pin	
074	SP01130		14 pieces	Screw	
075	SP01202		1 piece	Screw	
076	Only available in K01		2 pieces	Taper Roller Bearing	
077	SP01180	A4632830702	1 piece	Countershaft	Information for VG150: Used in A4632801500
078	Not available		1 piece	Shim	
079	SP01141		4 pieces	Screw	
080	SP01162	A4632810263	1 piece	Oil Tube	
081	SP01195		1 piece	Screw	
082	Not available		1 piece	Cover Rear	
084	SP01114		2 pieces	Screw	
085	SP01200	A1235400341	1 piece	Earthing Strap	
086	Not available		1 piece	Shim	
087	SP01166	A0059811425	1 piece	Groove Ball Bearing	
088	SP01167	A4639940041	1 piece	Retaining Ring	
089	SP01168	A4632830505	1 piece	Drive Shaft	
090	SP01116	A4632830423	1 piece	Shift Collar	
091	SP01187	A0099815905	1 piece	Taper Roller Bearing	
092	Not available		1 piece	Differential Housing ASM	
094	SP01188	A0079811405	1 piece	Taper Roller Bearing	
095	Not available		2 pieces	Thrust Washer	
096	SP01183	A6673530215	2 pieces	Differential Side Gear	
097	SP01184	A6683530021	2 pieces	Pin Differential	
098	SP01185	A6673530214	4 pieces	Differential Bevel Gear	
099	SP01186	A6683530024	4 pieces	Rounded Washer	
100	SP01158	A4632820265	1 piece	Oil Baffle	
101	SP01157	A4632820165	1 piece	Oil Baffle	
102	SP01154	A4632830605	1 piece	Main Shaft Rear	
103	SP01156		1 piece	Retaining Ring	
104	SP01155	A0029813025	1 piece	Ball Bearing	
105	Not available		1 piece	Shim 0.15	
106	Not available		1 piece	Shim 0.1	
107	Not available		1 piece	Cover Rear	
108	SP01138		10 pieces	Screw	
109	SP01127	A4632840076	1 piece	Spacer Disc	
114	SP01190		3 pieces	Washer	
	SP02000		1 piece	Sealant	Sealant SILICON BLACK (1pce = 300ml)

All rights reserved.

This publication may not be reproduced in any form, in whole or in part, without a written approval from S-TEC Service Technologies GmbH & Co OG.
Subject to change without notice!

Transfer Case W61G

TC00271, TC00272

OEM No: 331001LA0D; 331001LU0B

Brands

Brand	Modelseries
Nissan	Pathfinder; Patrol

List of parts

Pos	Part number	OEM no	Quantity	Product name	Info
'I01	TC00271	331001LA0D		OE References	331001LA0A 331001LA0D
'I02	TC00272	331001LU0B		OE References	331001LU0A 331001LU0B
	SP00095	27107539265; 331401LA0A	1 piece	Radial Sealing	
	SP00101	27107537663; 331411LA0A	1 piece	Slinger	
	SP00112	27107539525; 331381LA0A	1 piece	Retaining Ring	
	SP00130	05143630AA; A2102760098	1 piece	Magnet	
	SP00942	332011LA0A	4 pieces	Screw	
	SP00943	290101LA0A	1 piece	Actuator Kit	Supplied with Code Resistor
	SP00993	331111LA0A	1 piece	Seal Ring Radial	
	SP00994	382141LA0D	1 piece	Slinger	
	SP00995	332161LA0D	1 piece	Seal Ring Radial	
	SP00996	313061LA0A	1 piece	Plug	
	SP00997	331961LA1A	1 piece	Seal O-Ring	
	SP00998	331381LA1A	1 piece	Retaining Ring	
	SP01217		15 pieces	Screw	
	SP02000		1 piece	Sealant	Sealant SILICON BLACK (1pce = 300ml)

Transmissions – Parts & Service

Transfer Case PL72 ATC

TC00299, TC00300, TC00301, TC00467, TC00504, TC00505, TC00506, TC00507

OEM No: 95834101009; 95834101019; 95834101028; 95834101034; 95834101204; 95834101214;
95834101303; 95834101308

Brands

Brand	Modelseries
Porsche	Cayenne

List of parts

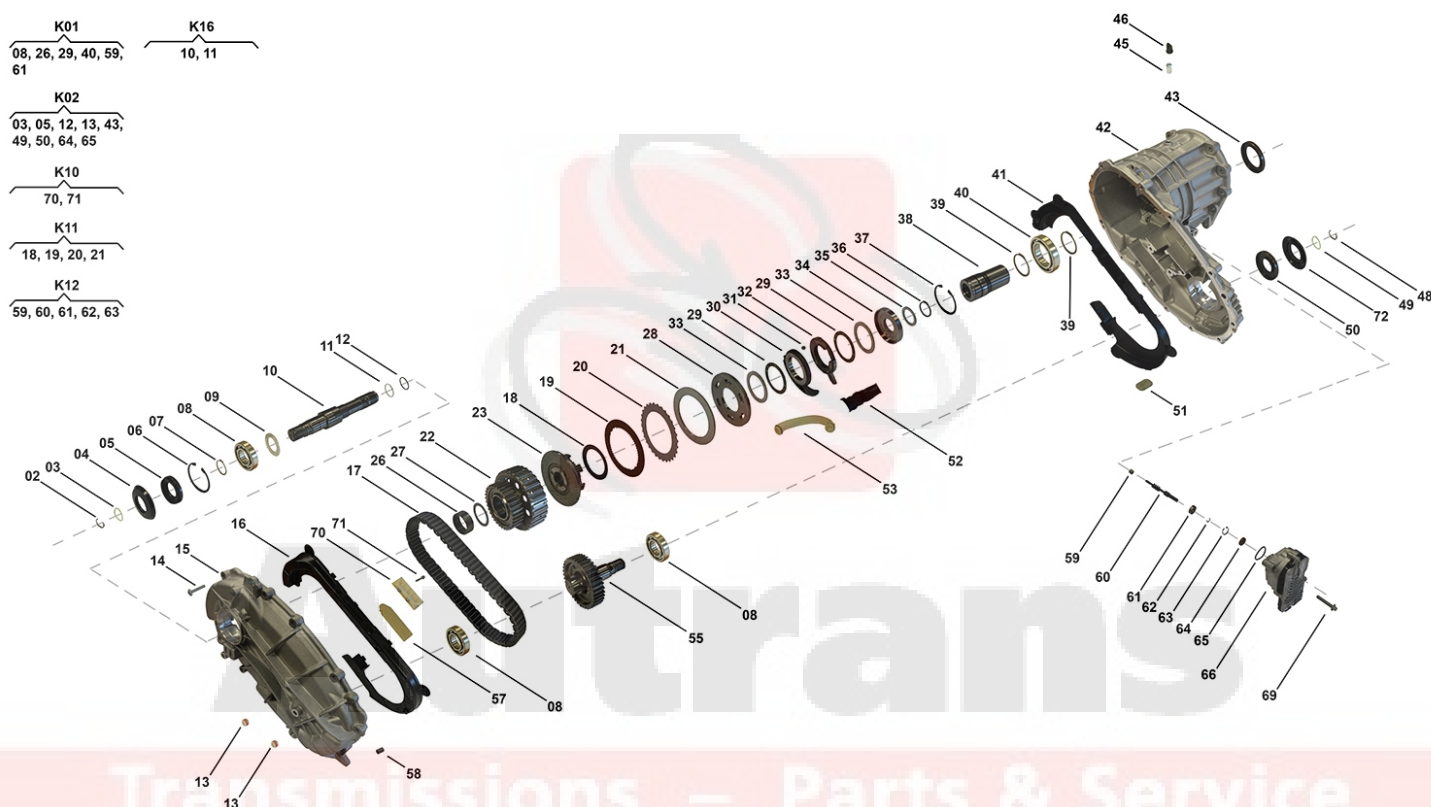

Pos	Part number	OEM no	Quantity	Product name	Info
'ATT	TC00299 & TC00467	95834101009 & 95834101034		Technical Change Information	Attention - Dimension Change: Starting with OE code 95834101008 and 95834101033 the dimension has been changed from 1" to 1,25" for following parts: Housing, Chain, Sprocket ASM, Sprocket Output, Deflector Front, Deflector Rear. For OE codes 95834101001 - 95834101007 and 95834101030 - 95834101032 only parts with dimension 1" can be used.
'I01	TC00299	95834101009		OE References	Sprocket/Chain Dimension 1": 95834101001 (0C2341010Q, 0C2341010M), 95834101002 (0C2341011, 0C2341011C), 95834101003 (0C2341011F), 95834101004 (0C2341011K), 95834101005 (0C2341011Q), 95834101006 (0C2341012F), 95834101007 (0C2341012K) Sprocket/Chain Dimension 1,25": 95834101008, 95834101009

All rights reserved.

This publication may not be reproduced in any form, in whole or in part, without a written approval from S-TEC Service Technologies GmbH & Co OG.
Subject to change without notice!

Transfer Case PL72 ATC

TC00299, TC00300, TC00301, TC00467, TC00504, TC00505, TC00506, TC00507

OEM No: 95834101009; 95834101019; 95834101028; 95834101034; 95834101204; 95834101214;
95834101303; 95834101308

List of parts

Pos	Part number	OEM no	Quantity	Product name	Info
'I02	TC00300	95834101019		OE References	Sprocket/Chain Dimension 1": 95834101011 (0C2341010R), 95834101012 (0C2341011A), 95834101013 (0C2341011G), 95834101014 (0C2341011L), 95834101015 (0C2341011R), 95834101016 (0C2341012G), 95834101017 (0C2341012L), 95834101018, 95834101019
'I03	TC00301	95834101028		OE References	Sprocket/Chain Dimension 1": 95834101020 (0C2341010S, 0C2341010P), 95834101021 (0C2341011B), 95834101022 (0C2341011H), 95834101023 (0C2341011M), 95834101024 (0C2341011S), 95834101025 (0C2341012H), 95834101026 (0C2341012M), 95834101027, 95834101028
'I04	TC00467	95834101034		OE References	Sprocket/Chain Dimension 1": 95834101030 (0C2341011P, 0C2341011N, 0C2341011T), 95834101031 (0C2341012J), 95834101032 (0C2341012N) Sprocket/Chain Dimension 1,25": 95834101033, 95834101034
'I05	TC00504	95834101204		OE References	Sprocket/Chain Dimension 1,25": 95834101200 (0C2341013M), 95834101201 (0C2341013S), 95834101202 (0C2341041B), 95834101204 (0C2341041J)
'I06	TC00505	95834101303		OE References	Sprocket/Chain Dimension 1": 95834101220 (0C2341013P), 95834101300 (0C2341013R), 95834101301 (0C2341041A), 95834101303 (0C2341041K)
'I07	TC00506	95834101214		OE References	Sprocket/Chain Dimension 1,25": 95834101210 (0C2341013N), 95834101211 (0C2341041), 95834101212 (0C2341041D), 95834101214 (0C2341041M)
'I08	TC00507	95834101308		OE References	Sprocket/Chain Dimension 1": 95834101305 (0C2341013T), 95834101306 (0C2341041C), 95834101308 (0C2341041L)
'K01	SP01660		1 piece	Bearing Kit	Contains position 08, 26, 29, 40, 59, 61
'K02	SP01662		1 piece	Sealing Kit	Contains position 03, 05, 12, 13, 43, 49, 50, 64, 65

Transfer Case PL72 ATC

TC00299, TC00300, TC00301, TC00467, TC00504, TC00505, TC00506, TC00507

OEM No: 95834101009; 95834101019; 95834101028; 95834101034; 95834101204; 95834101214;
95834101303; 95834101308

List of parts

Pos	Part number	OEM no	Quantity	Product name	Info
'K10	SP01299		1 piece	Sliding Block Kit	Contains position 70, 71 Information for DCS: Used in A2512801300, A2512801400, A2512802700, A2512803100, A2512803200 Information for PL72 T Porsche: Used in 95834102011, 95834102012 Information for PL72 T VW: Used in 0BU341010M, 0BU341011C, 0BU341011K, 0BU341011M
'K11	SP01097		1 piece	Clutch Kit	Contains position 18, 19, 20, 21
'K12	SP01643		1 piece	Shaft Actuator Kit	Contains position 59, 60, 61, 62, 63
'K16	SP02022		1 piece	Main Shaft Kit	Contains position 10, 11
02	SP01988	7P0521202; 95834949300	1 piece	Retaining Ring	
03	SP00562	WHT005158	1 piece	Seal O-Ring	
04	SP00565	0BU409375; 95834137500	1 piece	Slinger	Information for PL72 T VW: Only 1pce used in OE code 0BU341010P, 0BU341011N
05	SP01991	0BU321199; 95834119900	1 piece	Radial Sealing	
06	SP01156		1 piece	Retaining Ring	
07	SP01222		1 piece	Retaining Ring	
08	Only available in K01		3 pieces	Ball Bearing	
09	SP01228		1 piece	Shim	
10	Only available in K16		1 piece	Main Shaft	
11	SP02011		1 piece	Ring	
12	Only available in K02		1 piece	Seal O-Ring	
13	SP01992	0BU301125; 673002083; 95530111501; A0029909617	2 pieces	Plug	
14	SP01217		14 pieces	Screw	
15	Not available		1 piece	Housing Rear	
16	Not available		1 piece	Deflector Rear	
17	SP01011		1 piece	Chain (Dimension 1")	Information for PL72 ATC: Used in 95834101001 - 95834101007, Used in 95834101011 - 95834101019, Used in 95834101020 - 95834101028, Used in 95834101030 - 95834101032, Used in 95834101220, Used in 95834101300 - 95834101301, Used in 95834101303, Used in 95834101305 - 95834101306, Used in 95834101308
17	SP02004		1 piece	Chain (Dimension 1,25")	Information for PL72 ATC: Used in 95834101008, 95834101009, 95834101033, 95834101034, 95834101200, 95834101201, 95834101202, 95834101204, 95834101210, 95834101211, 95834101212, 95834101214
18	Only available in K11		5 pieces	Spring Disc	
19	Only available in K11		7 pieces	Friction Plate	
20	Only available in K11		6 pieces	Steel Plate	
21	Only available in K11		1 piece	Plate	

All rights reserved.

This publication may not be reproduced in any form, in whole or in part, without a written approval from S-TEC Service Technologies GmbH & Co OG.
Subject to change without notice!

Transfer Case PL72 ATC

TC00299, TC00300, TC00301, TC00467, TC00504, TC00505, TC00506, TC00507

OEM No: 95834101009; 95834101019; 95834101028; 95834101034; 95834101204; 95834101214;
95834101303; 95834101308

List of parts

Pos	Part number	OEM no	Quantity	Product name	Info
22	SP01409		1 piece	Gear ASM With Drum Clutch (Dimension 1")	Information for PL72 ATC: Used in 95834101001 - 95834101007, Used in 95834101011 - 95834101019, Used in 95834101020 - 95834101028, Used in 95834101030 - 95834101032, Used in 95834101220, Used in 95834101300 - 95834101301, Used in 95834101303, Used in 95834101305 - 95834101306, Used in 95834101308
22	SP02002		1 piece	Gear ASM With Drum Clutch (Dimension 1,25")	Information for PL72 ATC: Used in 95834101008, 95834101009, 95834101033, 95834101034, 95834101200, 95834101201, 95834101202, 95834101204, 95834101210, 95834101211, 95834101212, 95834101214
23	SP01096		1 piece	Hub	
26	SP00136		1 piece	Needle Sleeve	
27	SP01234		2 pieces	Shim Thrust	
28	SP01082		1 piece	Piston	
29	Only available in K01		2 pieces	Bearing Cage and Roller	
30	SP01235		1 piece	Actuator Ring	
31	SP01085		3 pieces	Ball	
32	SP01236		1 piece	Actuator Ring	
33	SP01083		2 pieces	Shim	
34	SP01084		1 piece	Ring	
35	Not available		1 piece	Shim	
36	SP01213		1 piece	Retaining Ring	
37	SP00317		1 piece	Locking Ring	Information for DCS: Used in A2512801300, A2512801400, A2512802700, A2512802800, A2512803100, A2512803200
38	SP01000		1 piece	Shaft Input	Information for PL72 ATC: Used in 95834101019
38	SP02001		1 piece	Shaft Input	Information for PL72 ATC: Used in 95834101009, 95834101204
38	SP02009		1 piece	Shaft Input	Information for PL72 ATC: Used in 95834101303
38	SP02013		1 piece	Shaft Input	Information for PL72 ATC: Used in 95834101028, 95834101034, 95834101214, 95834101308
39	SP01219		2 pieces	Retaining Ring	
40	Only available in K01		1 piece	Ball Bearing	
41	Not available		1 piece	Deflector Front	
42	Not available		1 piece	Housing Front	
43	SP01990	0BU321199B; 95834119920	1 piece	Radial Seal Ring	
45	SP00634	02H409275A	1 piece	Sleeve	Information for PL72 ATC: Part additionally requires a Vent Pipe. For details please observe manufacturer regulations.
46	Not available		1 piece	Cap	
48	SP00564	7P0521200A; 95834949110	1 piece	Retaining Ring	
49	SP00561	WHT005156	1 piece	Seal O-Ring	
50	SP01989	0BU321199A; 95834119910	1 piece	Radial Seal Ring	

All rights reserved.

This publication may not be reproduced in any form, in whole or in part, without a written approval from S-TEC Service Technologies GmbH & Co OG.
Subject to change without notice!

Transfer Case PL72 ATC

TC00299, TC00300, TC00301, TC00467, TC00504, TC00505, TC00506, TC00507

OEM No: 95834101009; 95834101019; 95834101028; 95834101034; 95834101204; 95834101214;
95834101303; 95834101308

List of parts

Pos	Part number	OEM no	Quantity	Product name	Info
51	SP01216		1 piece	Magnet	<p>Information for PL72 ATC: Used in 95834101006 - 95834101009, 95834101016 - 95834101019, 95834101025 - 95834101028, 95834101031 - 95834101034, 95834101200, 95834101201, 95834101202, 95834101204, 95834101210, 95834101211, 95834101212, 95834101214, 95834101220, 95834101300, 95834101301, 95834101303, 95834101305, 95834101306, 95834101308</p> <p>Information for PL72 T Audi: Used in 0BU341010N, 0BU341010P, 0BU341010Q</p> <p>Information for PL72 T Porsche: Used in 95834102003, 95834102012, 95834102021</p> <p>Information for PL72 T VW: Used in 0BU341010P, 0BU341011E, 0BU341011F, 0BU341011K, 0BU341011M, 0BU341011N, 0BU341011Q, 0BU341011R, 0BU341011S, 0BU341011T</p>
51	SP01998	01Z525615	1 piece	Magnet	<p>Information for PL72 ATC: Used in 95834101001 - 95834101005, 95834101011 - 95834101015, 95834101020 - 95834101024, 95834101030</p> <p>Information for PL72 T Audi: Used in 0BU341010N, 0BU341010P, 0BU341010Q</p> <p>Information for PL72 T Porsche: Used in 95834102001, 95834102002, 95834102011, 0BU341010L, 95834102020</p> <p>Information for PL72 T VW: Used in 0BU341010B, 0BU341010C, 0BU341010D, 0BU341010E, 0BU341010F, 0BU341010L, 0BU341010M, 0BU341010P, 0BU341010R, 0BU341010S, 0BU341010T, 0BU341011, 0BU341011A, 0BU341011C, 0BU341011D, 0BU341011G, 0BU341011H, 0BU341011J, 0BU341011P</p>
52	Not available		1 piece	Deflector ASM	
53	Not available		1 piece	Tube ASM	

Transfer Case PL72 ATC

TC00299, TC00300, TC00301, TC00467, TC00504, TC00505, TC00506, TC00507

OEM No: 95834101009; 95834101019; 95834101028; 95834101034; 95834101204; 95834101214;
95834101303; 95834101308

List of parts

Pos	Part number	OEM no	Quantity	Product name	Info
55	SP01146		1 piece	Sprocket Output (Dimension 1")	Information for PL72 ATC: Used in 95834101001 - 95834101007, Used in 95834101011 - 95834101018, Used in 95834101020 - 95834101027, Used in 95834101030 - 95834101032, Used in 95834101220, Used in 95834101300 - 95834101301, Used in 95834101303, Used in 95834101305 - 95834101306, Used in 95834101308 Information for PL72 T Porsche: Used in 95834102001 - 95834102003, 95834102011, 0BU341010L, 95834102020, 95834102021 Information for PL72 T VW: Used in 0BU341010B, 0BU341010C, 0BU341010D, 0BU341010F, 0BU341010L, 0BU341010M, 0BU341010R, 0BU341010S, 0BU341010T, 0BU341011A, 0BU341011C, 0BU341011G, 0BU341011H, 0BU341011J, 0BU341011N, 0BU341011Q, 0BU341011R, 0BU341011S, 0BU341011T
55	SP02003		1 piece	Sprocket Output (Dimension 1,25")	Information for PL72 ATC: Used in 95834101008, 95834101009, 95834101033, 95834101034, 95834101200, 95834101201, 95834101202, 95834101204, 95834101210, 95834101211, 95834101212, 95834101214
57	Not available		1 piece	Pad	Information for PL72 ATC: Used in 95834101001 - 95834101005, Used in 95834101011 - 95834101015, Used in 95834101020 - 95834101024, Used in 95834101030
57	SP01223		1 piece	Pad	Information for PL72 ATC: Used in 95834101006 - 95834101009, Used in 95834101016 - 95834101019, Used in 95834101025 - 95834101028, Used in 95834101031 - 95834101034, Used in 95834101200 - 95834101202, Used in 95834101204, Used in 95834101210 - 95834101212, Used in 95834101214, Used in 95834101220, Used in 95834101300 - 95834101303, Used in 95834101305 - 95834101306, Used in 95834101308
58	SP00155		2 pieces	Pin	
59	Only available in K01 & K12		1 piece	Needle Bearing	
60	Only available in K12		1 piece	Shaft Actuator	
61	Only available in K01 & K12		1 piece	Ball Bearing	
62	Only available in K12		1 piece	Retaining Ring	
63	Only available in K12		1 piece	Retaining Ring	
64	SP01038	27107593452	1 piece	Radial Seal Ring	
65	SP01040	27107593451; 95834150100	1 piece	Seal O-Ring	
66	SP00829	95861875509	1 piece	Actuator Motor CAN	Information for PL72 ATC: Used in 95834101009, 95834101019, 95834101028, 95834101034

All rights reserved.

This publication may not be reproduced in any form, in whole or in part, without a written approval from S-TEC Service Technologies GmbH & Co OG.
Subject to change without notice!

Transfer Case PL72 ATC

TC00299, TC00300, TC00301, TC00467, TC00504, TC00505, TC00506, TC00507

OEM No: 95834101009; 95834101019; 95834101028; 95834101034; 95834101204; 95834101214;
95834101303; 95834101308

List of parts

Pos	Part number	OEM no	Quantity	Product name	Info
66	SP02031	95861875512	1 piece	Actuator Motor CAN	Information for PL72 ATC: Used in 95834101204, 95834101214, 95834101303, 95834101308
69	SP01045	27107593450; 673002351; 90038507101; 95834150200	2 pieces	Screw	
70	Only available in K10		1 piece	Sliding Block	
71	Only available in K10		2 pieces	Screw	
72	SP01561	95834137501	1 piece	Slinger	
	OIL0005	00004330136; 00004330563; 83220397244; 83222409710	1 piece	Transmission Fluid	Shipment in 1 liter bottles. Fillgrade information please see Oil List.
	SP02000		1 piece	Sealant	Sealant SILICON BLACK (1pce = 300ml)



Autrans

Transmissions – Parts & Service

Transfer Case PL72 T

TC00311, TC00319, TC00323

OEM No: 95834102003; 95834102012; 95834102021

Brands

Brand	Modelseries
Porsche	Cayenne

List of parts

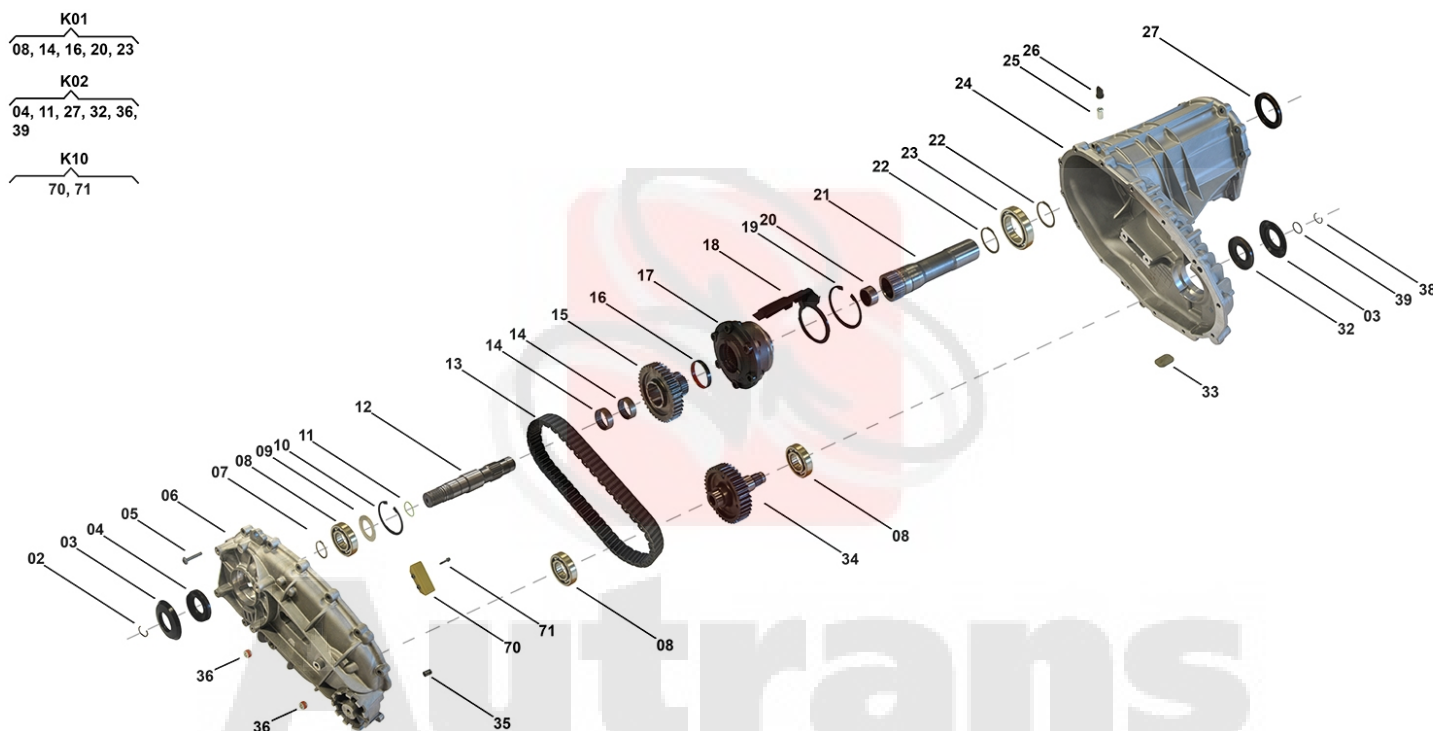

Pos	Part number	OEM no	Quantity	Product name	Info
'ATT	TC00311 & TC00323	95834102003; 95834102012		Technical Change Information	Attention - Dimension Change: For OE code 0BU341011D and starting with OE code 95834102012 the dimension has been changed from 1" to 1,25" for following parts: Housing, Chain, Sprocket ASM, Sprocket Output, Deflector Front, Deflector Rear. For OE code 95834102011 only parts with Dimension 1" can be used.
'I01	TC00311	95834102003		OE References	Sprocket/Chain Dimension 1": 95834102001 (0BU341010B, 0BU341010R), 95834102002 (0BU341011G), 95834102003 (0BU341011Q) Sprocket/Chain Dimension 1,25": 0BU341011D
'I02	TC00319	95834102021		OE References	Sprocket/Chain Dimension 1": 0BU341010L, 95834102020 (0BU341011J), 95834102021 (0BU341011T)
'I03	TC00323	95834102012		OE References	Sprocket/Chain Dimension 1": 95834102011 (0BU341010M, 0BU341011C) Sprocket/Chain Dimension 1,25": 95834102012 (0BU341011K, 0BU341011M)
'K01	SP00227		1 piece	Bearing Kit	Contains position 08, 14, 16, 20, 23

All rights reserved.

This publication may not be reproduced in any form, in whole or in part, without a written approval from S-TEC Service Technologies GmbH & Co OG.
Subject to change without notice!

Transfer Case PL72 T

TC00311, TC00319, TC00323

OEM No: 95834102003; 95834102012; 95834102021

List of parts

Pos	Part number	OEM no	Quantity	Product name	Info
'K02	SP00429		1 piece	Sealing Kit	Contains position 04, 11, 27, 32, 36, 39 Information for PL72 T VW: Used in 0BU341011F, 0BU341011M, 0BU341011Q, 0BU341011R, 0BU341011S, 0BU341011T
'K10	SP01299		1 piece	Sliding Block Kit	Contains position 70, 71 Information for DCS: Used in A2512801300, A2512801400, A2512802700, A2512803100, A2512803200 Information for PL72 T Porsche: Used in 95834102011, 95834102012 Information for PL72 T VW: Used in 0BU341010M, 0BU341011C, 0BU341011K, 0BU341011M
'K10	SP02016		1 piece	Sliding Block Kit	Contains position 70, 71 Information for PL72 T Porsche: Used in 95834102003, 95834102021 Information for PL72 T VW: Used in 0BU341011Q, 0BU341011R, 0BU341011S, 0BU341011T
02	SP01988	7P0521202; 95834949300	1 piece	Retaining Ring	
03	SP00565	0BU409375; 95834137500	2 pieces	Slinger	Information for PL72 T VW: Only 1pce used in OE code 0BU341010P, 0BU341011N
04	SP01991	0BU321199; 95834119900	1 piece	Radial Sealing	
05	SP01217		16 pieces	Screw	
06	Not available		1 piece	Housing Rear	
07	SP01222		1 piece	Retaining Ring	
08	Only available in K01		3 pieces	Ball Bearing	
09	SP01228		1 piece	Shim	
10	SP01156		1 piece	Retaining Ring	
11	SP00561	WHT005156	1 piece	Seal O-Ring	
12	SP01849		1 piece	Main Shaft	Information for PL72 T VW: Used in 0BU341010P, 0BU341011F, 0BU341011M, 0BU341011Q, 0BU341011R, 0BU341011S, 0BU341011T
13	SP01839		1 piece	Chain (Dimension 1")	Information for PL72 T Audi: Used in 0BU341010N, 0BU341010Q Information for PL72 T Porsche: Used in 95834102001 - 95834102003, 95834102011, 0BU341010L, 95834102020 - 95834102021 Information for PL72 T VW: Used in 0BU341010B, 0BU341010C, 0BU341010D, 0BU341010F, 0BU341010J, 0BU341010M, 0BU341010R, 0BU341010S, 0BU341010T, 0BU341011A, 0BU341011C, 0BU341011G, 0BU341011H, 0BU341011J, 0BU341011N, 0BU341011Q, 0BU341011R, 0BU341011S, 0BU341011T

All rights reserved.

This publication may not be reproduced in any form, in whole or in part, without a written approval from S-TEC Service Technologies GmbH & Co OG.
Subject to change without notice!

Transfer Case PL72 T

TC00311, TC00319, TC00323

OEM No: 95834102003; 95834102012; 95834102021

List of parts

Pos	Part number	OEM no	Quantity	Product name	Info
13	SP01840		1 piece	Chain (Dimension 1,25")	Information for PL72 T Audi: Used in 0BU341010P Information for PL72 T Porsche: Used in 95834102012, 0BU341011D Information for PL72 T VW: Used in 0BU341010E, 0BU341010P, 0BU341011_, 0BU341011D, 0BU341011E, 0BU341011F, 0BU341011K, 0BU341011M, 0BU341011P
14	Only available in K01		2 pieces	Needle Bearing	
15	SP01850		1 piece	Sprocket (Dimension 1")	Information for PL72 T Audi: Used in 0BU341010N, 0BU341010Q Information for PL72 T Porsche: Used in 95834102001 - 95834102003, 95834102011, 0BU341010L, 95834102020 - 95834102021 Information for PL72 T VW: Used in 0BU341010B, 0BU341010C, 0BU341010D, 0BU341010F, 0BU341010L, 0BU341010M, 0BU341010R, 0BU341010S, 0BU341010T, 0BU341011A, 0BU341011C, 0BU341011G, 0BU341011H, 0BU341011J, 0BU341011N, 0BU341011Q, 0BU341011R, 0BU341011S, 0BU341011T
15	SP01851		1 piece	Sprocket (Dimension 1,25")	Information for PL72 T Audi: Used in 0BU341010P Information for PL72 T Porsche: Used in 95834102012, 0BU341011D Information for PL72 T VW: Used in 0BU341010E, 0BU341010P, 0BU341011_, 0BU341011D, 0BU341011E, 0BU341011F, 0BU341011K, 0BU341011M, 0BU341011P
16	Only available in K01		1 piece	Bearing Bushing	
17	Not available		1 piece	Differential ASM	
18	Not available		1 piece	Deflector	
19	SP00317		1 piece	Locking Ring	Information for DCS: Used in A2512801300, A2512801400, A2512802700, A2512802800, A2512803100, A2512803200
20	Only available in K01		1 piece	Needle Bearing	
21	SP00184		1 piece	Shaft Input	Information for PL72 T Porsche: Used in 95834102012 Information for PL72 T VW: Used in 0BU341011M
21	SP01843		1 piece	Shaft Input	Information for PL72 T Audi: Used in 0BU341010Q Information for PL72 T Porsche: Used in 95834102021 Information for PL72 T VW: Used in 0BU341011T

Transfer Case PL72 T

TC00311, TC00319, TC00323

OEM No: 95834102003; 95834102012; 95834102021

List of parts

Pos	Part number	OEM no	Quantity	Product name	Info
21	SP01854		1 piece	Shaft Input	Information for PL72 T Audi: Used in 0BU341010N Information for PL72 T Porsche: Used in 95834102003 Information for PL72 T VW: Used in 0BU341011Q
22	SP01219		2 pieces	Retaining Ring	
23	Only available in K01		1 piece	Ball Bearing	
24	Not available		1 piece	Housing Front	
25	SP00557	01R525095; 95834139500	1 piece	Vent Pipe	
26	SP00556	017525093; 95834139300	1 piece	Vent Cap	
27	SP01990	0BU321199B; 95834119920	1 piece	Radial Seal Ring	
32	SP01989	0BU321199A; 95834119910	1 piece	Radial Seal Ring	
33	SP01216		1 piece	Magnet	Information for PL72 ATC: Used in 95834101006 - 95834101009, 95834101016 - 95834101019, 95834101025 - 95834101028, 95834101031 - 95834101034, 95834101200, 95834101201, 95834101202, 95834101204, 95834101210, 95834101211, 95834101212, 95834101214, 95834101220, 95834101300, 95834101301, 95834101303, 95834101305, 95834101306, 95834101308 Information for PL72 T Audi: Used in 0BU341010N, 0BU341010P, 0BU341010Q Information for PL72 T Porsche: Used in 95834102003, 95834102012, 95834102021 Information for PL72 T VW: Used in 0BU341010P, 0BU341011E, 0BU341011F, 0BU341011K, 0BU341011M, 0BU341011N, 0BU341011Q, 0BU341011R, 0BU341011S, 0BU341011T
33	SP01998	01Z525615		Magnet	Information for PL72 ATC: Used in 95834101001 - 95834101005, 95834101011 - 95834101015, 95834101020 - 95834101024, 95834101030 Information for PL72 T Audi: Used in 0BU341010N, 0BU341010P, 0BU341010Q Information for PL72 T Porsche: Used in 95834102001, 95834102002, 95834102011, 0BU341010L, 95834102020 Information for PL72 T VW: Used in 0BU341010B, 0BU341010C, 0BU341010D, 0BU341010E, 0BU341010F, 0BU341010L, 0BU341010M, 0BU341010P, 0BU341010R, 0BU341010S, 0BU341010T, 0BU341011, 0BU341011A, 0BU341011C, 0BU341011D, 0BU341011G, 0BU341011H, 0BU341011J, 0BU341011P

All rights reserved.

This publication may not be reproduced in any form, in whole or in part, without a written approval from S-TEC Service Technologies GmbH & Co OG.
Subject to change without notice!

Transfer Case PL72 T

TC00311, TC00319, TC00323

OEM No: 95834102003; 95834102012; 95834102021

List of parts

Pos	Part number	OEM no	Quantity	Product name	Info
34	SP00715		1 piece	Sprocket Output (Dimension 1,25")	Information for PL72 T Porsche: Sprocket Output Dimension 1,25" Used in 95834102012, 0BU341011D Information for PL72 T VW: Used in 0BU341010E, 0BU341011_, 0BU341011D, 0BU341011E, 0BU341011F, 0BU341011K, 0BU341011M, 0BU341011P
34	SP01146		1 piece	Sprocket Output (Dimension 1")	Information for PL72 ATC: Used in 95834101001 - 95834101007, Used in 95834101011 - 95834101018, Used in 95834101020 - 95834101027, Used in 95834101030 - 95834101032, Used in 95834101220, Used in 95834101300 - 95834101301, Used in 95834101303, Used in 95834101305 - 95834101306, Used in 95834101308 Information for PL72 T Porsche: Used in 95834102001 - 95834102003, 95834102011, 0BU341010L, 95834102020, 95834102021 Information for PL72 T VW: Used in 0BU341010B, 0BU341010C, 0BU341010D, 0BU341010F, 0BU341010L, 0BU341010M, 0BU341010R, 0BU341010S, 0BU341010T, 0BU341011A, 0BU341011C, 0BU341011G, 0BU341011H, 0BU341011J, 0BU341011N, 0BU341011Q, 0BU341011R, 0BU341011S, 0BU341011T
35	SP00155		2 pieces	Pin	
36	SP01992	0BU301125; 673002083; 95530111501; A0029909617	2 pieces	Plug	
38	SP00564	7P0521200A; 95834949110	1 piece	Retaining Ring	
39	SP00562	WHT005158	1 piece	Seal O-Ring	
70	Only available in K10		1 piece	Sliding Block	
71	Only available in K10		2 pieces	Screw	
	SP02000		1 piece	Sealant	Sealant SILICON BLACK (1pce = 300ml)

Rear Axle Drive HAA350+

RD00022, RD00023, RD00059

OEM No: 0AV525010K; 0AV525010L; 0BR525010G

Brands

Brand	Modelseries
SEAT	Altea

List of parts

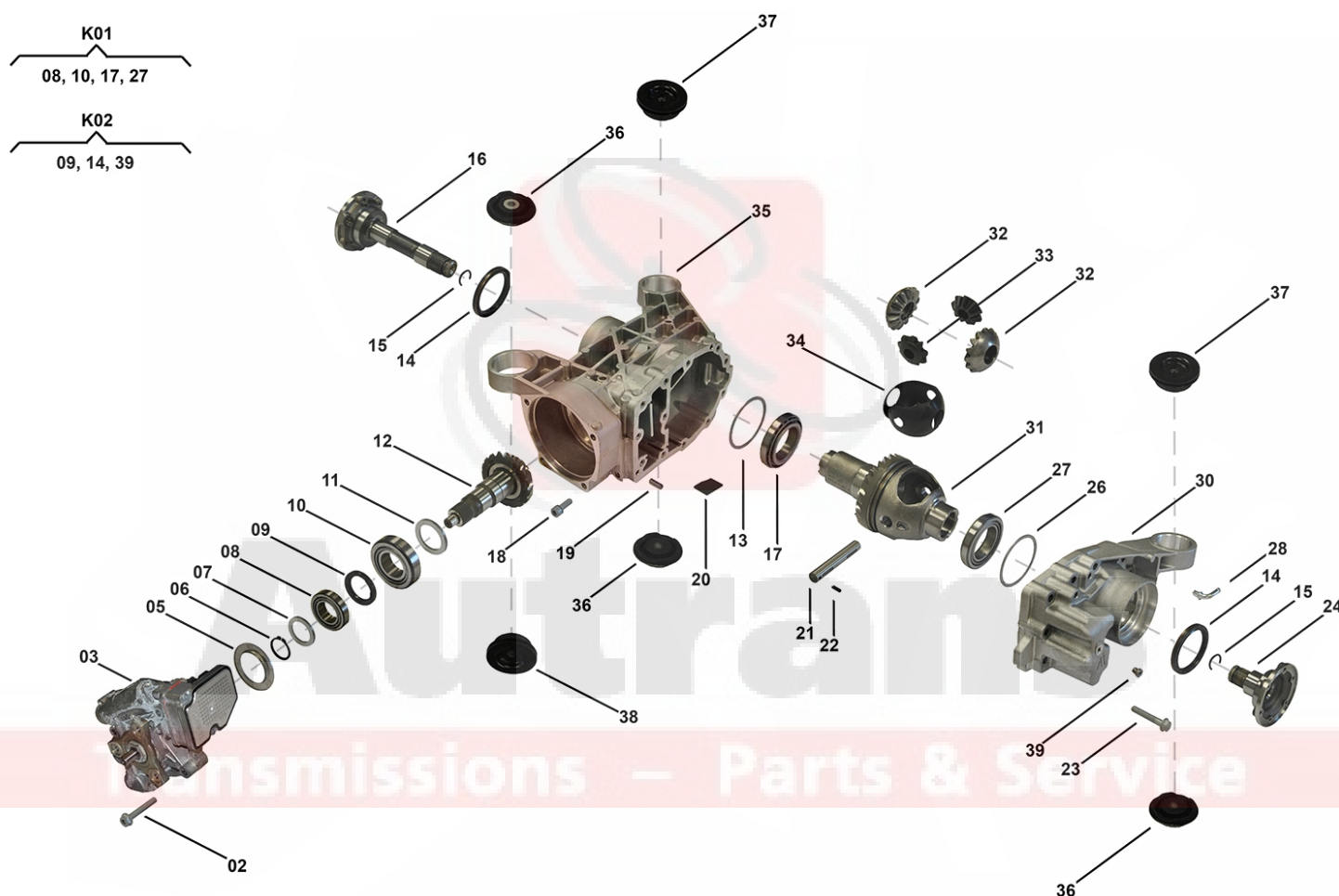

Pos	Part number	OEM no	Quantity	Product name	Info
'I01	RD00022	0AV525010K		OE References	0AV525010, 0AV525010B, 0AV525010D, 0AV525010H, 0AV525010K
'I02	RD00023	0AV525010L		OE References	0AV525010A, 0AV525010C, 0AV525010E, 0AV525010L
'I03	RD00059	0BR525010G		OE References	0BR525010, 0BR525010B, 0BR525010G
'K01	SP01986		1 piece	Bearing Kit	Contains position 08, 10, 17, 27
'K02	SP01985		1 piece	Sealing Kit	Contains position 09, 14, 39

All rights reserved.

This publication may not be reproduced in any form, in whole or in part, without a written approval from S-TEC Service Technologies GmbH & Co OG.
Subject to change without notice!

Rear Axle Drive HAA350+

RD00022, RD00023, RD00059

OEM No: 0AV525010K; 0AV525010L; 0BR525010G

List of parts

Pos	Part number	OEM no	Quantity	Product name	Info
02	SP01993		4 pieces	Screw	Information for HAA350+ Skoda: Used in 0AV525010K, 0BR525010G Information for HAA450 VW: Used in 01Z525010D, 01Z525010J, 01Z525010K, 0AY525010L, 0BS525010G
03	Not available		1 piece	Center Differential ASM	
05	SP01319		1 piece	Oil Guide Plate	Information for HAA350+ Audi: Used in 0BR525010G, 0BR525010H Information for HAA350+ SEAT: Used in 0BR525010G Information for HAA350+ Skoda: Used in 0BR525010E, 0BR525010G Information for HAA350+ VW: Used in 0BR525010G Information for HAA450 VW: Used in 0AY525010L, 0AY525010N, 0BS525010G
06	SP01994		1 piece	Retaining Ring	
07	Not available		1 piece	Shim	
08	Only available in K01		1 piece	Taper Bearing	
09	SP01314	02D525275M	1 piece	Radial Sealing	
10	Only available in K01		1 piece	Taper Bearing	
11	Not available		1 piece	Shim	
12	SP01318		1 piece	Pinion Gear	
13	Not available		1 piece	Shim	
14	SP01684	02D525596F	2 pieces	Radial Seal Ring	
15	SP01341	A0049949840	2 pieces	Snap Ring	
16	SP01335	02D525356	1 piece	Shaft Flange Right	
17	Only available in K01		1 piece	Taper Roller Bearing	
18	SP01995		1 piece	Screw	
19	SP01996		2 pieces	Pin	
20	SP01998	01Z525615	2 pieces	Magnet	Information for PL72 ATC: Used in 95834101001 - 95834101005, 95834101011 - 95834101015, 95834101020 - 95834101024, 95834101030 Information for PL72 T Audi: Used in 0BU341010N, 0BU341010P, 0BU341010Q Information for PL72 T Porsche: Used in 95834102001, 95834102002, 95834102011, 0BU341010L, 95834102020 Information for PL72 T VW: Used in 0BU341010B, 0BU341010C, 0BU341010D, 0BU341010E, 0BU341010F, 0BU341010L, 0BU341010M, 0BU341010P, 0BU341010R, 0BU341010S, 0BU341010T, 0BU341011_, 0BU341011A, 0BU341011C, 0BU341011D, 0BU341011G, 0BU341011H, 0BU341011J, 0BU341011P
21	SP01362		1 piece	Poppet	
22	SP01997		1 piece	Pin	
23	SP00635		12 pieces	Hexagon Flange Screw	

All rights reserved.

This publication may not be reproduced in any form, in whole or in part, without a written approval from S-TEC Service Technologies GmbH & Co OG.
Subject to change without notice!

Rear Axle Drive HAA350+

RD00022, RD00023, RD00059

OEM No: 0AV525010K; 0AV525010L; 0BR525010G

List of parts

Pos	Part number	OEM no	Quantity	Product name	Info
24	SP01332	02D525355B	1 piece	Shaft Flange Left	
26	Not available		1 piece	Shim	
27	Only available in K01		1 piece	Taper Bearing	
28	SP01359	02D525118C	2 pieces	Angled Pipe	
30	Not available		1 piece	Cover Left	
31	Not available		1 piece	Differential Housing ASM	
32	SP01320		2 pieces	Gear Differential Spider	
33	SP01321		2 pieces	Gear Differential Spider	
34	Not available		1 piece	Thrust Washer Compound	
35	Not available		1 piece	Cover Right	
36	SP01339	1K0599438A	3 pieces	Mounting	Information for HAA350+ Audi: Used in 0AV525010K, 0AV525010L, 0BR525010G Information for HAA450 Audi: Used in 0BY525010B
37	SP01338	1K0599437A	2 pieces	Mounting	Information for HAA350+ Audi: Used in 0AV525010K, 0AV525010L, 0BR525010G Information for HAA450 Audi: Used in 0BY525010B
38	SP01312	1K0599431A	1 piece	Mounting	Information for HAA350+ Audi: Used in 0AV525010K, 0AV525010L, 0BR525010G
39	Only available in K02		3 pieces	Plug	
	SP02000		1 piece	Sealant	Sealant SILICON BLACK (1pce = 300ml)

Autrans

Transmissions – Parts & Service

Rear Axle Drive HAA350+

RD00022, RD00059, RD00102

OEM No: 0AV525010K; 0BR525010E; 0BR525010G

Brands

Brand	Modelseries
Skoda	Octavia; Superb; Yeti

List of parts

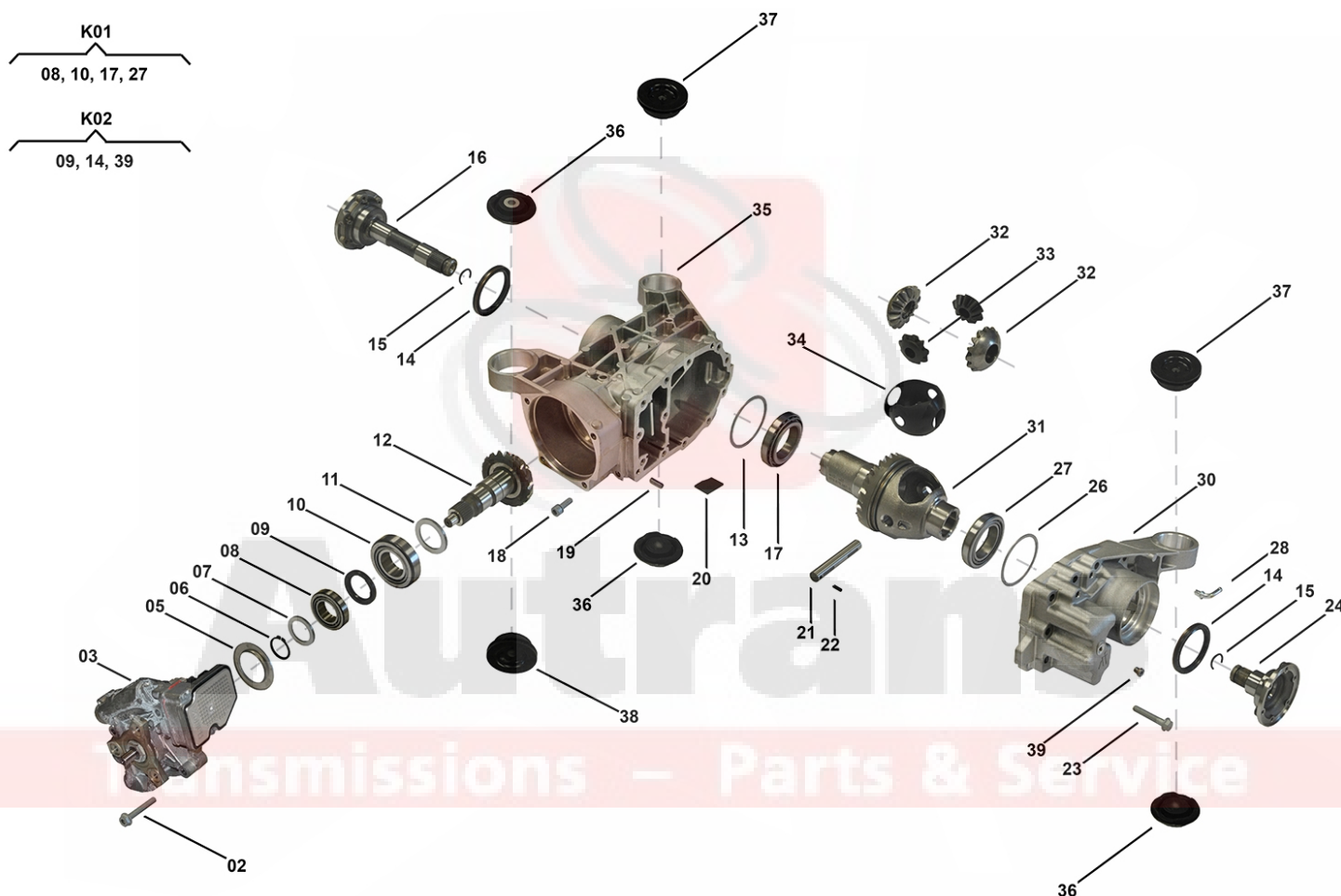

Pos	Part number	OEM no	Quantity	Product name	Info
'I01	RD00022	0AV525010K		OE References	0AV525010, 0AV525010B, 0AV525010D, 0AV525010H, 0AV525010K
'I02	RD00059	0BR525010G		OE References	0BR525010, 0BR525010B, 0BR525010G
'I03	RD00102	0BR525010E		OE References	0BR525010E
'K01	SP01986		1 piece	Bearing Kit	Contains position 08, 10, 17, 27
'K02	SP01985		1 piece	Sealing Kit	Contains position 09, 14, 39
02	SP01357		4 pieces	Screw	Information for HAA350+ Skoda: Used in 0BR525010E Information for HAA450 VW: Used in 0AY525010N

All rights reserved.

This publication may not be reproduced in any form, in whole or in part, without a written approval from S-TEC Service Technologies GmbH & Co OG.
Subject to change without notice!

Rear Axle Drive HAA350+

RD00022, RD00059, RD00102

OEM No: 0AV525010K; 0BR525010E; 0BR525010G

List of parts

Pos	Part number	OEM no	Quantity	Product name	Info
02	SP01993		4 pieces	Screw	Information for HAA350+ Skoda: Used in 0AV525010K, 0BR525010G Information for HAA450 VW: Used in 01Z525010D, 01Z525010J, 01Z525010K, 0AY525010L, 0BS525010G
03	Not available		1 piece	Center Differential ASM	
05	SP01319		1 piece	Oil Guide Plate	Information for HAA350+ Audi: Used in 0BR525010G, 0BR525010H Information for HAA350+ SEAT: Used in 0BR525010G Information for HAA350+ Skoda: Used in 0BR525010E, 0BR525010G Information for HAA350+ VW: Used in 0BR525010G Information for HAA450 VW: Used in 0AY525010L, 0AY525010N, 0BS525010G
06	SP01994		1 piece	Retaining Ring	
07	Not available		1 piece	Shim	
08	Only available in K01		1 piece	Taper Bearing	
09	SP01314	02D525275M	1 piece	Radial Sealing	
10	Only available in K01		1 piece	Taper Bearing	
11	Not available		1 piece	Shim	
12	SP01318		1 piece	Pinion Gear	
13	Not available		1 piece	Shim	
14	SP01684	02D525596F	2 pieces	Radial Seal Ring	
15	SP01341	A0049949840	2 pieces	Snap Ring	
16	SP01335	02D525356	1 piece	Shaft Flange Right	
17	Only available in K01		1 piece	Taper Roller Bearing	
18	SP01995		1 piece	Screw	
19	SP01996		2 pieces	Pin	
20	SP01998	01Z525615	2 pieces	Magnet	Information for PL72 ATC: Used in 95834101001 - 95834101005, 95834101011 - 95834101015, 95834101020 - 95834101024, 95834101030 Information for PL72 T Audi: Used in 0BU341010N, 0BU341010P, 0BU341010Q Information for PL72 T Porsche: Used in 95834102001, 95834102002, 95834102011, 0BU341010L, 95834102020 Information for PL72 T VW: Used in 0BU341010B, 0BU341010C, 0BU341010D, 0BU341010E, 0BU341010F, 0BU341010L, 0BU341010M, 0BU341010P, 0BU341010R, 0BU341010S, 0BU341010T, 0BU341011_, 0BU341011A, 0BU341011C, 0BU341011D, 0BU341011G, 0BU341011H, 0BU341011J, 0BU341011P
21	SP01362		1 piece	Poppet	
22	SP01997		1 piece	Pin	
23	SP00635		12 pieces	Hexagon Flange Screw	

All rights reserved.

This publication may not be reproduced in any form, in whole or in part, without a written approval from S-TEC Service Technologies GmbH & Co OG.
Subject to change without notice!

Rear Axle Drive HAA350+

RD00022, RD00059, RD00102

OEM No: 0AV525010K; 0BR525010E; 0BR525010G

List of parts

Pos	Part number	OEM no	Quantity	Product name	Info
24	SP01332	02D525355B	1 piece	Shaft Flange Left	
26	Not available		1 piece	Shim	
27	Only available in K01		1 piece	Taper Bearing	
28	SP01359	02D525118C	2 pieces	Angled Pipe	
30	Not available		1 piece	Cover Left	
31	Not available		1 piece	Differential Housing ASM	
32	SP01320		2 pieces	Gear Differential Spider	
33	SP01321		2 pieces	Gear Differential Spider	
34	Not available		1 piece	Thrust Washer Compound	
35	Not available		1 piece	Cover Right	
36	SP01339	1K0599438A	3 pieces	Mounting	Information for HAA350+ Audi: Used in 0AV525010K, 0AV525010L, 0BR525010G Information for HAA450 Audi: Used in 0BY525010B
37	SP01338	1K0599437A	2 pieces	Mounting	Information for HAA350+ Audi: Used in 0AV525010K, 0AV525010L, 0BR525010G Information for HAA450 Audi: Used in 0BY525010B
38	SP01312	1K0599431A	1 piece	Mounting	Information for HAA350+ Audi: Used in 0AV525010K, 0AV525010L, 0BR525010G
39	Only available in K02		3 pieces	Plug	
	SP02000		1 piece	Sealant	Sealant SILICON BLACK (1pce = 300ml)

Autrans

Transmissions – Parts & Service

Rear Axle Drive HAA350+

RD00022, RD00023, RD00059

OEM No: 0AV525010K; 0AV525010L; 0BR525010G

Brands

Brand	Modelseries
VW	Golf; Passat

List of parts

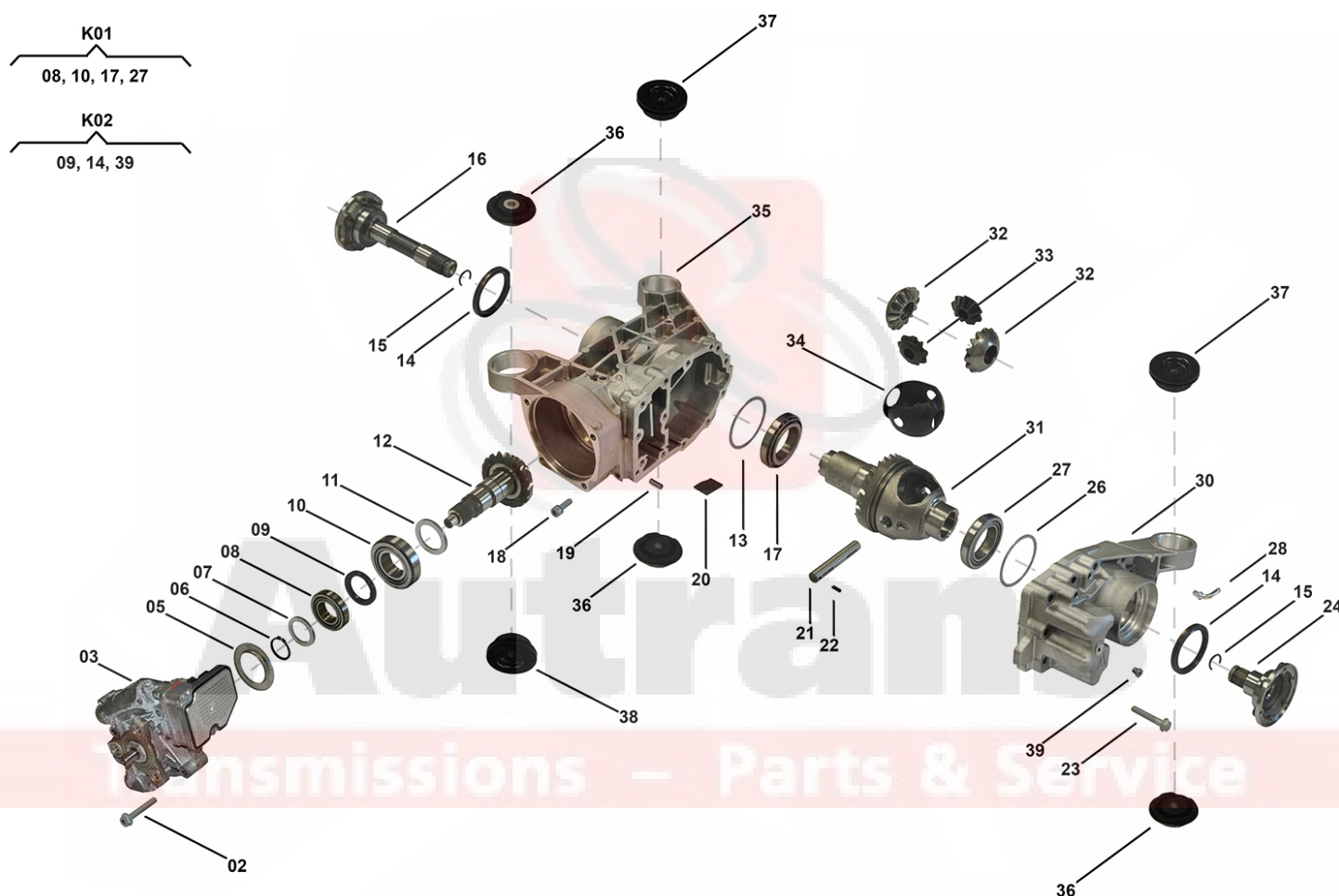

Pos	Part number	OEM no	Quantity	Product name	Info
'I01	RD00022	0AV525010K		OE References	0AV525010, 0AV525010B, 0AV525010D, 0AV525010H, 0AV525010K
'I02	RD00023	0AV525010L		OE References	0AV525010A, 0AV525010C, 0AV525010E, 0AV525010L
'I03	RD00059	0BR525010G		OE References	0BR525010, 0BR525010B, 0BR525010G
'K01	SP01986		1 piece	Bearing Kit	Contains position 08, 10, 17, 27
'K02	SP01985		1 piece	Sealing Kit	Contains position 09, 14, 39

All rights reserved.

This publication may not be reproduced in any form, in whole or in part, without a written approval from S-TEC Service Technologies GmbH & Co OG.
Subject to change without notice!

Rear Axle Drive HAA350+

RD00022, RD00023, RD00059

OEM No: 0AV525010K; 0AV525010L; 0BR525010G

List of parts

Pos	Part number	OEM no	Quantity	Product name	Info
02	SP01993		4 pieces	Screw	Information for HAA350+ Skoda: Used in 0AV525010K, 0BR525010G Information for HAA450 VW: Used in 01Z525010D, 01Z525010J, 01Z525010K, 0AY525010L, 0BS525010G
03	Not available		1 piece	Center Differential ASM	
05	SP01319		1 piece	Oil Guide Plate	Information for HAA350+ Audi: Used in 0BR525010G, 0BR525010H Information for HAA350+ SEAT: Used in 0BR525010G Information for HAA350+ Skoda: Used in 0BR525010E, 0BR525010G Information for HAA350+ VW: Used in 0BR525010G Information for HAA450 VW: Used in 0AY525010L, 0AY525010N, 0BS525010G
06	SP01994		1 piece	Retaining Ring	
07	Not available		1 piece	Shim	
08	Only available in K01		1 piece	Taper Bearing	
09	SP01314	02D525275M	1 piece	Radial Sealing	
10	Only available in K01		1 piece	Taper Bearing	
11	Not available		1 piece	Shim	
12	SP01318		1 piece	Pinion Gear	
13	Not available		1 piece	Shim	
14	SP01684	02D525596F	2 pieces	Radial Seal Ring	
15	SP01341	A0049949840	2 pieces	Snap Ring	
16	SP01335	02D525356	1 piece	Shaft Flange Right	
17	Only available in K01		1 piece	Taper Roller Bearing	
18	SP01995		1 piece	Screw	
19	SP01996		2 pieces	Pin	
20	SP01998	01Z525615	2 pieces	Magnet	Information for PL72 ATC: Used in 95834101001 - 95834101005, 95834101011 - 95834101015, 95834101020 - 95834101024, 95834101030 Information for PL72 T Audi: Used in 0BU341010N, 0BU341010P, 0BU341010Q Information for PL72 T Porsche: Used in 95834102001, 95834102002, 95834102011, 0BU341010L, 95834102020 Information for PL72 T VW: Used in 0BU341010B, 0BU341010C, 0BU341010D, 0BU341010E, 0BU341010F, 0BU341010L, 0BU341010M, 0BU341010P, 0BU341010R, 0BU341010S, 0BU341010T, 0BU341011_, 0BU341011A, 0BU341011C, 0BU341011D, 0BU341011G, 0BU341011H, 0BU341011J, 0BU341011P
21	SP01362		1 piece	Poppet	
22	SP01997		1 piece	Pin	
23	SP00635		12 pieces	Hexagon Flange Screw	

All rights reserved.

This publication may not be reproduced in any form, in whole or in part, without a written approval from S-TEC Service Technologies GmbH & Co OG.
Subject to change without notice!

Rear Axle Drive HAA350+

RD00022, RD00023, RD00059

OEM No: 0AV525010K; 0AV525010L; 0BR525010G

List of parts

Pos	Part number	OEM no	Quantity	Product name	Info
24	SP01332	02D525355B	1 piece	Shaft Flange Left	
26	Not available		1 piece	Shim	
27	Only available in K01		1 piece	Taper Bearing	
28	SP01359	02D525118C	2 pieces	Angled Pipe	
30	Not available		1 piece	Cover Left	
31	Not available		1 piece	Differential Housing ASM	
32	SP01320		2 pieces	Gear Differential Spider	
33	SP01321		2 pieces	Gear Differential Spider	
34	Not available		1 piece	Thrust Washer Compound	
35	Not available		1 piece	Cover Right	
36	SP01339	1K0599438A	3 pieces	Mounting	Information for HAA350+ Audi: Used in 0AV525010K, 0AV525010L, 0BR525010G Information for HAA450 Audi: Used in 0BY525010B
37	SP01338	1K0599437A	2 pieces	Mounting	Information for HAA350+ Audi: Used in 0AV525010K, 0AV525010L, 0BR525010G Information for HAA450 Audi: Used in 0BY525010B
38	SP01312	1K0599431A	1 piece	Mounting	Information for HAA350+ Audi: Used in 0AV525010K, 0AV525010L, 0BR525010G
39	Only available in K02		3 pieces	Plug	
	SP02000		1 piece	Sealant	Sealant SILICON BLACK (1pce = 300ml)

Autrans

Transmissions – Parts & Service

Rear Axle Drive HAA450

RD00040, RD00042, RD00043, RD00058, RD00061, RD00100

OEM No: 01Z525010D; 01Z525010J; 01Z525010K; 0AY525010L; 0AY525010N; 0BS525010G

Brands

Brand	Modelseries
VW	Passat; Sharan; Tiguan

List of parts

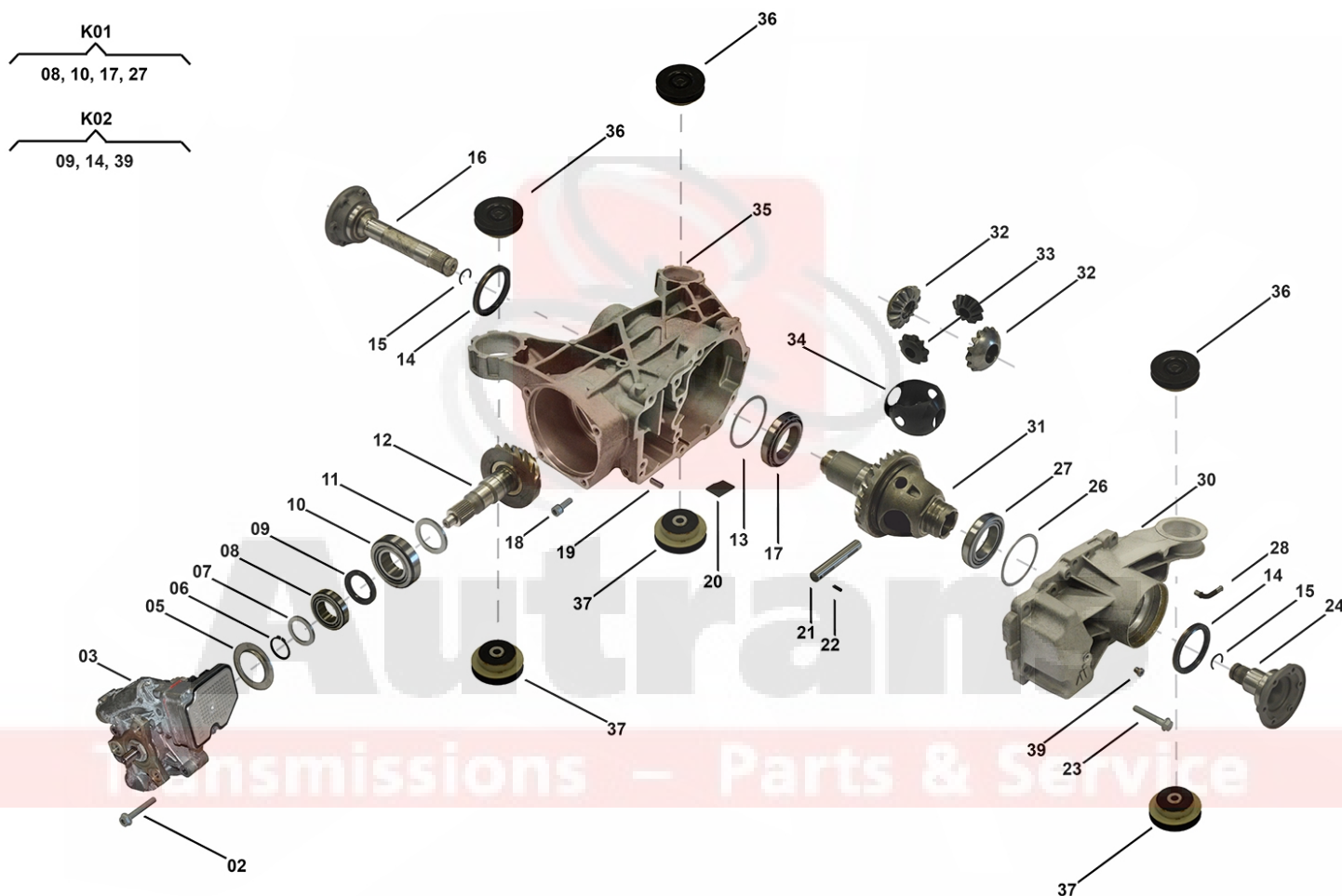

Pos	Part number	OEM no	Quantity	Product name	Info
'I01	RD00040	01Z525010D		OE References	01Z525010, 01Z525010F, 01Z525010D
'I02	RD00042	01Z525010J		OE References	01Z525010B, 01Z525010G, 01Z525010J
'I03	RD00043	01Z525010K		OE Reference	01Z525010C, 01Z525010H, 01Z525010K
'I04	RD00058	0AY525010L		OE References	0AY525010, 0AY525010B, 0AY525010C, 0AY525010D, 0AY525010L
'I05	RD00061	0BS525010G		OE References	0BS525010A, 0BS525010B, 0BS525010G

All rights reserved.

This publication may not be reproduced in any form, in whole or in part, without a written approval from S-TEC Service Technologies GmbH & Co OG.
Subject to change without notice!

Rear Axle Drive HAA450

RD00040, RD00042, RD00043, RD00058, RD00061, RD00100

OEM No: 01Z525010D; 01Z525010J; 01Z525010K; 0AY525010L; 0AY525010N; 0BS525010G

List of parts

Pos	Part number	OEM no	Quantity	Product name	Info
'I06	RD00100	0AY525010N		OE References	0BS525010D, 0AY525010F, 0AY525010N
'K01	SP01986		1 piece	Bearing Kit	Contains position 08, 10, 17, 27
'K02	SP01985		1 piece	Sealing Kit	Contains position 09, 14, 39
02	SP01357		4 pieces	Screw	Information for HAA450+ Skoda: Used in 0BR525010E Information for HAA450 VW: Used in 0AY525010N
02	SP01993		4 pieces	Screw	Information for HAA450+ Skoda: Used in 0AV525010K, 0BR525010G Information for HAA450 VW: Used in 01Z525010D, 01Z525010J, 01Z525010K, 0AY525010L, 0BS525010G
03	Not available		1 piece	Center Differential ASM	
05	SP01319		1 piece	Oil Guide Plate	Information for HAA350+ Audi: Used in 0BR525010G, 0BR525010H Information for HAA350+ SEAT: Used in 0BR525010G Information for HAA350+ Skoda: Used in 0BR525010E, 0BR525010G Information for HAA350+ VW: Used in 0BR525010G Information for HAA450 VW: Used in 0AY525010L, 0AY525010N, 0BS525010G
06	SP01994		1 piece	Retaining Ring	
07	Not available		1 piece	Shim	
08	Only available in K01		1 piece	Taper Bearing	
09	SP01314	02D525275M	1 piece	Radial Sealing	
10	Only available in K01		1 piece	Taper Bearing	
11	Not available		1 piece	Shim	
12	SP01686		1 piece	Gear Pinion	
13	Not available		1 piece	Shim	
14	SP01684	02D525596F	2 pieces	Radial Seal Ring	
15	SP01341	A0049949840	2 pieces	Snap Ring	
16	SP00403	01Z525356	1 piece	Shaft Flange Right	
17	Only available in K01		1 piece	Taper Roller Bearing	
18	SP01995		1 piece	Screw	
19	SP01996		2 pieces	Pin	

Rear Axle Drive HAA450

RD00040, RD00042, RD00043, RD00058, RD00061, RD00100

OEM No: 01Z525010D; 01Z525010J; 01Z525010K; 0AY525010L; 0AY525010N; OBS525010G

List of parts

Pos	Part number	OEM no	Quantity	Product name	Info
20	SP01998	01Z525615	2 pieces	Magnet	Information for PL72 ATC: Used in 95834101001 - 95834101005, 95834101011 - 95834101015, 95834101020 - 95834101024, 95834101030 Information for PL72 T Audi: Used in 0BU341010N, 0BU341010P, 0BU341010Q Information for PL72 T Porsche: Used in 95834102001, 95834102002, 95834102011, 0BU341010L, 95834102020 Information for PL72 T VW: Used in 0BU341010B, 0BU341010C, 0BU341010D, 0BU341010E, 0BU341010F, 0BU341010L, 0BU341010M, 0BU341010P, 0BU341010R, 0BU341010S, 0BU341010T, 0BU341011, 0BU341011A, 0BU341011C, 0BU341011D, 0BU341011G, 0BU341011H, 0BU341011J, 0BU341011P
21	SP01362		1 piece	Poppet	
22	SP01997		1 piece	Pin	
23	SP00618		11 pieces	Hexagon screw	
24	SP00393	01Z525355	1 piece	Shaft Flange Left	
26	Not available		1 piece	Shim	
27	Only available in K01		1 piece	Taper Bearing	
28	SP01685	02W525118A	2 pieces	Angled Pipe	
30	Not available		1 piece	Cover Left	
31	Not available		1 piece	Differential Housing ASM	
32	SP01320		2 pieces	Gear Differential Spider	
33	SP01321		2 pieces	Gear Differential Spider	
34	Not available		1 piece	Thrust Washer Compound	
35	Not available		1 piece	Cover Right	
36	SP00417	3C0599438D	3 pieces	Mounting	Information for HAA450 Audi: Used in OBS525010G, OBS525010H, OBS525010K
37	SP00408	3Q0599437	3 pieces	Mounting	Information for HAA450 VW: Used in 0AY525010N
37	SP00415	3C0599437D	3 pieces	Mounting	Information for HAA450 Audi: Used in OBS525010G, OBS525010H, OBS525010K Information for HAA450 VW: Used in 01Z525010D, 01Z525010J, 01Z525010K, 0AY525010L, OBS525010G
39	Only available in K02		3 pieces	Plug	
	SP02000		1 piece	Sealant	Sealant SILICON BLACK (1pce = 300ml)

Rear Axle Drive M300+

RD00038, RD00047, RD00051, RD00055

OEM No: 02D525011H; 02D525012E; 02D525015E; 02D525016E

Brands

Brand	Modelseries
VW	Transporter

List of parts

Pos	Part number	OEM no	Quantity	Product name	Info
'I01	RD00038	02D525011H		OE References	02D525011H
'I02	RD00047	02D525012E		OE References	02D525012E
'I03	RD00051	02D525015E		OE References	02D525015E
'I04	RD00055	02D525016E		OE References	02D525016E
'K01	SP00821		1 piece	Bearing Kit	
'K02	SP00855		1 piece	Sealing Kit	Information for M300+: Used in 02D525011H, 02D525012E Information for MQ: Used in 02D525011A, 02D525011C, 02D525012, 02D525012A, 02D525012C
'K02	SP00856		1 piece	Sealing Kit	Information for M300+: Used in 02D525015E, 02D525016E Information for MQ: Used in 02D525015A, 02D525015C, 02D525016, 02D525016A, 02D525016C
'K30	SP01273		1 piece	Bearing + Sealing Kit	Information for M300+: Used in 02D525011H, 02D525012E Information for MQ: Used in 02D525011A, 02D525011C, 02D525012, 02D525012A, 02D525012C
'K30	SP01274		1 piece	Bearing + Sealing Kit	Information for M300+: Used in 02D525015E, 02D525016E Information for MQ: Used in 02D525015A, 02D525015C, 02D525016, 02D525016A, 02D525016C
	SP00100	02D525553C	1 piece	VC Remanufactured	

Transfer Case PL72 T

TC00304, TC00311, TC00314, TC00316, TC00319, TC00323, TC00326, TC00328

OEM No: 0BU341010P; 0BU341011F; 0BU341011M; 0BU341011N; 0BU341011Q; 0BU341011R;
0BU341011S; 0BU341011T

Brands

Brand	Modelseries
VW	Amarok; Touareg

List of parts

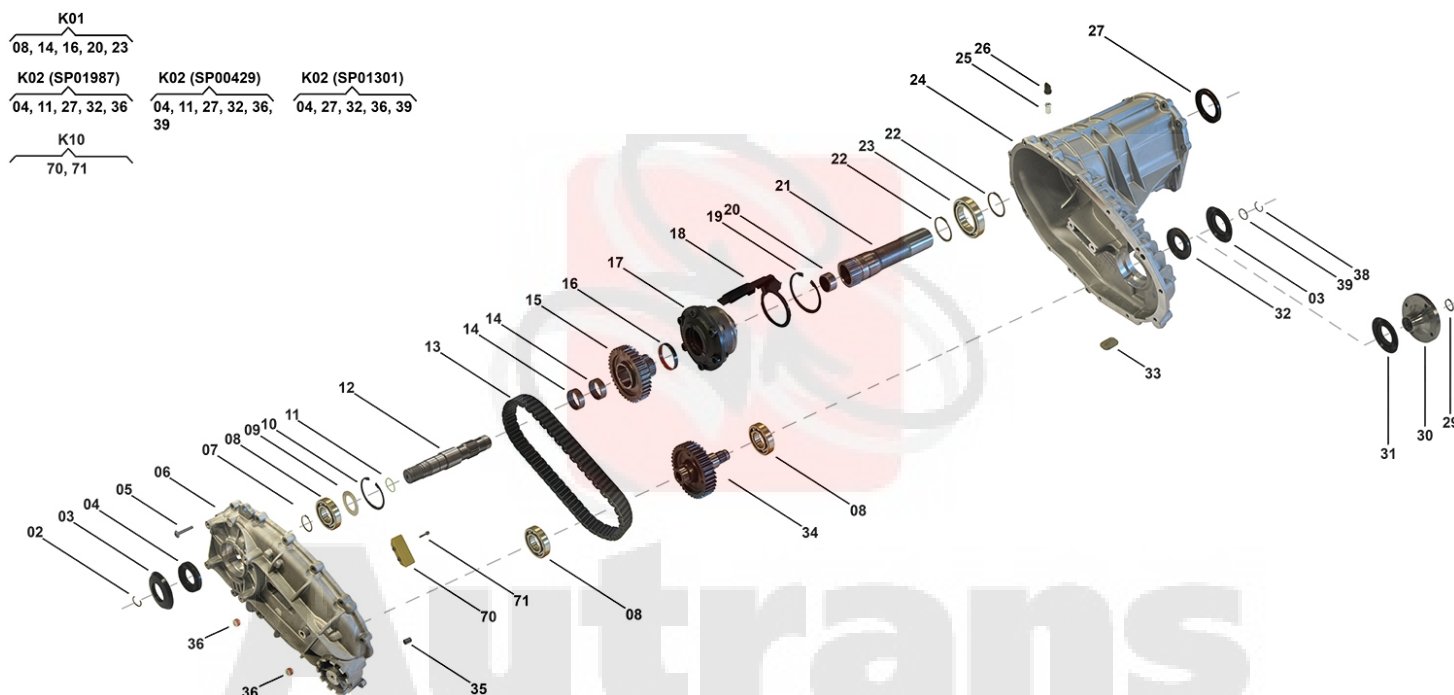

Pos	Part number	OEM no	Quantity	Product name	Info
'ATT	TC00311 & TC00323 & TC00328	0BU341011M; 0BU341011Q; 0BU341011S		Technical Change Information	Attention - Dimension Change: For OE code 0BU341011D, 0BU341011K, 0BU341011M, 0BU341011P the Dimension has been changed from 1" to 1,25" for following parts: Housing, Chain, Sprocket ASM, Sprocket Output, Deflector Front, Deflector Rear.
'I01	TC00304	0BU341010P		OE References	Sprocket/Chain Dimension 1,25": 0BU341010P
'I02	TC00311	0BU341011Q		OE References	Sprocket/Chain Dimension 1": 0BU341010B, 0BU341010R, 0BU341011G, 0BU341011Q Sprocket/Chain Dimension 1,25": 0BU341011D
'I03	TC00314	0BU341011R		OE References	Sprocket/Chain Dimension 1": 0BU341010C, 0BU341010S, 0BU341011H, 0BU341011R
'I04	TC00316	0BU341011N		OE References	Sprocket/Chain Dimension 1": 0BU341010D, 0BU341010T, 0BU341011N
'I05	TC00319	0BU341011T		OE References	Sprocket/Chain Dimension 1": 0BU341010L, 0BU341011J, 0BU341011T
'I06	TC00323	0BU341011M		OE References	Sprocket/Chain Dimension 1": 0BU341010M, 0BU341011C Sprocket/Chain Dimension 1,25": 0BU341011K, 0BU341011M

All rights reserved.

This publication may not be reproduced in any form, in whole or in part, without a written approval from S-TEC Service Technologies GmbH & Co OG.
Subject to change without notice!

Transfer Case PL72 T

TC00304, TC00311, TC00314, TC00316, TC00319, TC00323, TC00326, TC00328

OEM No: 0BU341010P; 0BU341011F; 0BU341011M; 0BU341011N; 0BU341011Q; 0BU341011R;
0BU341011S; 0BU341011T

List of parts

Pos	Part number	OEM no	Quantity	Product name	Info
'I07	TC00326	0BU341011F		OE References	Sprocket/Chain Dimension 1,25": 0BU341010E, 0BU341011_, 0BU341011E, 0BU341011F
'I08	TC00328	0BU341011S		OE References	Sprocket/Chain Dimension 1": 0BU341010F, 0BU341011A, 0BU341011S Sprocket/Chain Dimension 1,25": 0BU341011P
'K01	SP00227		1 piece	Bearing Kit	Contains position 08, 14, 16, 20, 23
'K02	SP00429		1 piece	Sealing Kit	Contains position 04, 11, 27, 32, 36, 39 Information for PL72 T VW: Used in 0BU341011F, 0BU341011M, 0BU341011Q, 0BU341011R, 0BU341011S, 0BU341011T
'K02	SP01301		1 piece	Sealing Kit	Contains position 04, 27, 32, 36, 39 Information for PL72 T VW: Used in 0BU341011N
'K02	SP01987		1 piece	Sealing Kit	Contains position 04, 11, 27, 32, 36 Information for PL72 T VW: Used in 0BU341010P
'K10	SP01299		1 piece	Sliding Block Kit	Contains position 70, 71 Information for DCS: Used in A2512801300, A2512801400, A2512802700, A2512803100, A2512803200 Information for PL72 T Porsche: Used in 95834102011, 95834102012 Information for PL72 T VW: Used in 0BU341010M, 0BU341011C, 0BU341011K, 0BU341011M
'K10	SP02016		1 piece	Sliding Block Kit	Contains position 70, 71 Information for PL72 T Porsche: Used in 95834102003, 95834102021 Information for PL72 T VW: Used in 0BU341011Q, 0BU341011R, 0BU341011S, 0BU341011T
02	SP01988	7P0521202; 95834949300	1 piece	Retaining Ring	
03	SP00565	0BU409375; 95834137500	2 pieces	Slinger	Information for PL72 T VW: Only 1pce used in OE code 0BU341010P, 0BU341011N
04	SP01991	0BU321199; 95834119900	1 piece	Radial Sealing	
05	SP01217		16 pieces	Screw	
06	Not available		1 piece	Housing Rear	
07	SP01222		1 piece	Retaining Ring	
08	Only available in K01		3 pieces	Ball Bearing	
09	SP01228		1 piece	Shim	
10	SP01156		1 piece	Retaining Ring	
11	SP00561	WHT005156	1 piece	Seal O-Ring	
12	SP00644		1 piece	Main Shaft	Information for PL72 T VW: Used in 0BU341011N

All rights reserved.

This publication may not be reproduced in any form, in whole or in part, without a written approval from S-TEC Service Technologies GmbH & Co OG.
Subject to change without notice!

Transfer Case PL72 T

TC00304, TC00311, TC00314, TC00316, TC00319, TC00323, TC00326, TC00328

OEM No: 0BU341010P; 0BU341011F; 0BU341011M; 0BU341011N; 0BU341011Q; 0BU341011R;
0BU341011S; 0BU341011T

List of parts

Pos	Part number	OEM no	Quantity	Product name	Info
12	SP01849		1 piece	Main Shaft	Information for PL72 T VW: Used in 0BU341010P, 0BU341011F, 0BU341011M, 0BU341011Q, 0BU341011R, 0BU341011S, 0BU341011T
13	SP01839		1 piece	Chain (Dimension 1")	Information for PL72 T Audi: Used in 0BU341010N, 0BU341010Q Information for PL72 T Porsche: Used in 95834102001 - 95834102003, 95834102011, 0BU341010L, 95834102020 - 95834102021 Information for PL72 T VW: Used in 0BU341010B, 0BU341010C, 0BU341010D, 0BU341010F, 0BU341010J, 0BU341010M, 0BU341010R, 0BU341010S, 0BU341010T, 0BU341011A, 0BU341011C, 0BU341011G, 0BU341011H, 0BU341011J, 0BU341011N, 0BU341011Q, 0BU341011R, 0BU341011S, 0BU341011T
13	SP01840		1 piece	Chain (Dimension 1,25")	Information for PL72 T Audi: Used in 0BU341010P Information for PL72 T Porsche: Used in 95834102012, 0BU341011D Information for PL72 T VW: Used in 0BU341010E, 0BU341010P, 0BU341011_, 0BU341011D, 0BU341011E, 0BU341011F, 0BU341011K, 0BU341011M, 0BU341011P
14	Only available in K01		2 pieces	Needle Bearing	
15	SP01850		1 piece	Sprocket (Dimension 1")	Information for PL72 T Audi: Used in 0BU341010N, 0BU341010Q Information for PL72 T Porsche: Used in 95834102001 - 95834102003, 95834102011, 0BU341010L, 95834102020 - 95834102021 Information for PL72 T VW: Used in 0BU341010B, 0BU341010C, 0BU341010D, 0BU341010F, 0BU341010L, 0BU341010M, 0BU341010R, 0BU341010S, 0BU341010T, 0BU341011A, 0BU341011C, 0BU341011G, 0BU341011H, 0BU341011J, 0BU341011N, 0BU341011Q, 0BU341011R, 0BU341011S, 0BU341011T
15	SP01851		1 piece	Sprocket (Dimension 1,25")	Information for PL72 T Audi: Used in 0BU341010P Information for PL72 T Porsche: Used in 95834102012, 0BU341011D Information for PL72 T VW: Used in 0BU341010E, 0BU341010P, 0BU341011_, 0BU341011D, 0BU341011E, 0BU341011F, 0BU341011K, 0BU341011M, 0BU341011P
16	Only available in K01		1 piece	Bearing Bushing	
17	Not available		1 piece	Differential ASM	
18	Not available		1 piece	Deflector	

All rights reserved.

This publication may not be reproduced in any form, in whole or in part, without a written approval from S-TEC Service Technologies GmbH & Co OG.
Subject to change without notice!

Transfer Case PL72 T

TC00304, TC00311, TC00314, TC00316, TC00319, TC00323, TC00326, TC00328

OEM No: 0BU341010P; 0BU341011F; 0BU341011M; 0BU341011N; 0BU341011Q; 0BU341011R;
0BU341011S; 0BU341011T

List of parts

Pos	Part number	OEM no	Quantity	Product name	Info
19	SP00317		1 piece	Locking Ring	Information for DCS: Used in A2512801300, A2512801400, A2512802700, A2512802800, A2512803100, A2512803200
20	Only available in K01		1 piece	Needle Bearing	
21	SP00184		1 piece	Shaft Input	Information for PL72 T Porsche: Used in 95834102012 Information for PL72 T VW: Used in 0BU341011M
21	SP01843		1 piece	Shaft Input	Information for PL72 T Audi: Used in 0BU341010Q Information for PL72 T Porsche: Used in 95834102021 Information for PL72 T VW: Used in 0BU341011T
21	SP01854		1 piece	Shaft Input	Information for PL72 T Audi: Used in 0BU341010N Information for PL72 T Porsche: Used in 95834102003 Information for PL72 T VW: Used in 0BU341011Q
21	SP01857		1 piece	Shaft Input	Information for PL72 T Audi: Used in 0BU341010P Information for PL72 T VW: Used in 0BU341010P, 0BU341011F, 0BU341011R, 0BU341011S
21	SP01962		1 piece	Shaft Input	Information for PL72 T VW: Used in 0BU341011N
22	SP01219		2 pieces	Retaining Ring	
23	Only available in K01		1 piece	Ball Bearing	
24	Not available		1 piece	Housing Front	
25	SP00557	01R525095; 95834139500	1 piece	Vent Pipe	
26	SP00556	017525093; 95834139300	1 piece	Vent Cap	
27	SP01990	0BU321199B; 95834119920	1 piece	Radial Seal Ring	
29	SP01115	0BU311321A	1 piece	Retaining Ring	Information for PL72 T VW: Used in 0BU341010P
29	SP01983	0BU311321	1 piece	Retaining Ring	Information for PL72 T VW: Used in 0BU341011N
30	SP01841	0BU341271B	1 piece	Flange	Information for PL72 T VW: Used in 0BU341010P
30	SP01984	0BU341272	1 piece	Flange	Information for PL72 T VW: Used in 0BU341011N
31	SP01846	0BU409375B	1 piece	Slinger	Information for PL72 T VW: Used in 0BU341010P, 0BU341011N
32	SP01989	0BU321199A; 95834119910	1 piece	Radial Seal Ring	

All rights reserved.

This publication may not be reproduced in any form, in whole or in part, without a written approval from S-TEC Service Technologies GmbH & Co OG.
Subject to change without notice!

Transfer Case PL72 T

TC00304, TC00311, TC00314, TC00316, TC00319, TC00323, TC00326, TC00328

OEM No: 0BU341010P; 0BU341011F; 0BU341011M; 0BU341011N; 0BU341011Q; 0BU341011R;
0BU341011S; 0BU341011T

List of parts

Pos	Part number	OEM no	Quantity	Product name	Info
33	SP01216		1 piece	Magnet	<p>Information for PL72 ATC: Used in 95834101006 - 95834101009, 95834101016 - 95834101019, 95834101025 - 95834101028, 95834101031 - 95834101034, 95834101200, 95834101201, 95834101202, 95834101204, 95834101210, 95834101211, 95834101212, 95834101214, 95834101220, 95834101300, 95834101301, 95834101303, 95834101305, 95834101306, 95834101308</p> <p>Information for PL72 T Audi: Used in 0BU341010N, 0BU341010P, 0BU341010Q</p> <p>Information for PL72 T Porsche: Used in 95834102003, 95834102012, 95834102021</p> <p>Information for PL72 T VW: Used in 0BU341010P, 0BU341011E, 0BU341011F, 0BU341011K, 0BU341011M, 0BU341011N, 0BU341011Q, 0BU341011R, 0BU341011S, 0BU341011T</p>
33	SP01998	01Z525615	1 piece	Magnet	<p>Information for PL72 ATC: Used in 95834101001 - 95834101005, 95834101011 - 95834101015, 95834101020 - 95834101024, 95834101030</p> <p>Information for PL72 T Audi: Used in 0BU341010N, 0BU341010P, 0BU341010Q</p> <p>Information for PL72 T Porsche: Used in 95834102001, 95834102002, 95834102011, 0BU341010L, 95834102020</p> <p>Information for PL72 T VW: Used in 0BU341010B, 0BU341010C, 0BU341010D, 0BU341010E, 0BU341010F, 0BU341010L, 0BU341010M, 0BU341010P, 0BU341010R, 0BU341010S, 0BU341010T, 0BU341011, 0BU341011A, 0BU341011C, 0BU341011D, 0BU341011G, 0BU341011H, 0BU341011J, 0BU341011P</p>
34	SP00715		1 piece	Sprocket Output (Dimension 1,25")	<p>Information for PL72 T Porsche: Sprocket Output Dimension 1,25" Used in 95834102012, 0BU341011D</p> <p>Information for PL72 T VW: Used in 0BU341010E, 0BU341011, 0BU341011D, 0BU341011E, 0BU341011F, 0BU341011K, 0BU341011M, 0BU341011P</p>

Transfer Case PL72 T

TC00304, TC00311, TC00314, TC00316, TC00319, TC00323, TC00326, TC00328

OEM No: 0BU341010P; 0BU341011F; 0BU341011M; 0BU341011N; 0BU341011Q; 0BU341011R;
0BU341011S; 0BU341011T

List of parts

Pos	Part number	OEM no	Quantity	Product name	Info
34	SP01146		1 piece	Sprocket Output (Dimension 1")	Information for PL72 ATC: Used in 95834101001 - 95834101007, Used in 95834101011 - 95834101018, Used in 95834101020 - 95834101027, Used in 95834101030 - 95834101032, Used in 95834101220, Used in 95834101300 - 95834101301, Used in 95834101303, Used in 95834101305 - 95834101306, Used in 95834101308 Information for PL72 T Porsche: Used in 95834102001 - 95834102003, 95834102011, 0BU341010L, 95834102020, 95834102021 Information for PL72 T VW: Used in 0BU341010B, 0BU341010C, 0BU341010D, 0BU341010F, 0BU341010L, 0BU341010M, 0BU341010R, 0BU341010S, 0BU341010T, 0BU341011A, 0BU341011C, 0BU341011G, 0BU341011H, 0BU341011J, 0BU341011N, 0BU341011Q, 0BU341011R, 0BU341011S, 0BU341011T
34	SP01853		1 piece	Sprocket Output (Dimension 1,25")	Information for PL72 T Audi: Used in 0BU341010P Information for PL72 T VW: Used in 0BU341010P
35	SP00155		2 pieces	Pin	
36	SP01992	0BU301125; 673002083; 95530111501; A0029909617	2 pieces	Plug	
38	SP00564	7P0521200A; 95834949110	1 piece	Retaining Ring	
39	SP00562	WHT005158	1 piece	Seal O-Ring	
70	Only available in K10		1 piece	Sliding Block	
71	Only available in K10		2 pieces	Screw	
	SP02000		1 piece	Sealant	Sealant SILICON BLACK (1pce = 300ml)

Actuator Motor & Kit's

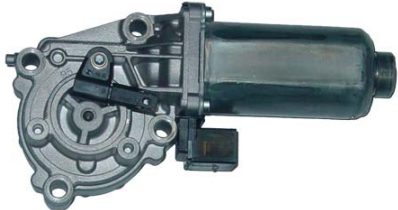

2018

Autrans Transmissions - Parts & Service B.V. Call +31(0)318 48 41 44

S-Tec Number	OE Number	OE	Application	Description	ATC400, ATC500
SP00097	27102449709 27107566296	BMW	X3, X5	Actuator Kit	
Used in Transfer Case: TC00037, TC00038, TC00039, TC00061, TC00256					

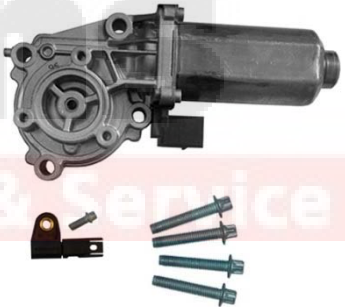
S-Tec Number	OE Number	OE	Application	Description	ATC300
SP00116	27107546671	BMW	3, 5	Actuator Kit	
Used in Transfer Case: TC00035, TC00285					

S-Tec Number	OE Number	OE	Application	Description	ATC700
SP00228	27102449709 27107568267	BMW	X5, X6	Actuator Kit	
Used in Transfer Case: TC00200, TC00260, TC00261					

S-Tec Number	OE Number	OE	Application	Description	ITC PLA, ITC PLA 2-Speed
SP00072	IGH500040	Land Rover	Discovery3, Discovery4, Range Rover, Range Rover Sport	Actuator Kit	 
Used in Transfer Case: TC00404 TC00487					

Actuator Motor & Kit's

2018

Autrans Transmissions - Parts & Service B.V. Call +31(0)318 48 41 44

S-Tec Number	OE Number	OE	Application	Description	W61G
SP00943	290101LA0A	Nissan	Pathfinder (R51), Patrol (Y62), QX 56 / QX 80 (Y62)	Actuator Kit	
Used in Transfer Case: TC00271, TC00272					

S-Tec Number	OE Number	OE	Application	Description	DCD
SP01203	A1645400188	Mercedes	GL-Class, M-Class	Actuator Kit	
Used in Transfer Case: TC00269, TC00280					

S-Tec Number	OE Number	OE	Application	Description	ATV
SP01671	0BF598080	Audi	A4, S4	Actuator Kit	
<div>Used in Rear Axle Drive: RD00008, RD00009, RD00029, RD00064, RD00066</div>					

Actuator Motor & Kit's

2018

Autrans Transmissions - Parts & Service B.V. Call +31(0)318 48 41 44

S-Tec Number	OE Number	OE	Application	Description	NV225
SP00070	IGH500010	Land Rover	Range Rover	Actuator Motor	
Used in Transfer Case: TC00012					

S-Tec Number	OE Number	OE	Application	Description	NV235
SP00071	0AD341601C 95562460101	VW Porsche	Touareg Cayenne	Actuator Motor	
Used in Transfer Case: TC00177, TC00178, TC00179, TC00180, TC00181, TC00182, TC00183, TC00184 TC00491					

S-Tec Number	OE Number	OE	Application	Description	VG150
SP00761	A4635400088	Mercedes	G	Actuator Motor	
Used in Transfer Case: TC00023					

S-Tec Number	OE Number	OE	Application	Description	NV235 PL72
SP01189	0BV341601	VW	Touareg	Actuator Motor	
Used in Transfer Case: TC00297, TC00298					

Actuator Motor & Kit's

2018

Autrans Transmissions - Parts & Service B.V. Call +31(0)318 48 41 44

S-Tec Number	OE Number	OE	Application	Description	ATC350, ATC35L, ATC450, ATC45L
SP02030	27607643762	BMW	X1, X5, X6	Actuator Motor CAN	
<div>Used in Transfer Case: TC00266, TC00394, TC00396, TC00397, TC00398, TC00400, TC00410, TC00413</div>					

S-Tec Number	OE Number	OE	Application	Description	PL72 ATC
SP00829	95861875509	Porsche	Cayenne	Actuator Motor CAN	
Used in Transfer Case: TC00299, TC00300, TC00301, TC00467					

S-Tec Number	OE Number	OE	Application	Description	PL72 ATC NG
SP02031	95861875512	Porsche	Cayenne	Actuator Motor CAN	
<div>Used in Transfer Case: TC00504, TC00505, TC00506, TC00507</div>					

S-Tec Number	Manufacturer	Manufacturer Reference	OE Reference	Description	Picture
SP00818	Timken	LM29749, LM29710, 90401	003519085, VW; 003519085A, VW; 003519085B, VW; 003519185A, VW; 003519185B, VW; 014409123A, VW; 11408219, FORD; 408875, FORD; 31531210929, BMW; MB109051, Chrysler; 5222823, Chrysler; 8909376, SAAB; 9427889, GM; MB109051, MITSUBISHI; ZZL027305, MAZDA;	Tapered Roller Bearing	

S-Tec Number	Manufacturer	Manufacturer Reference	OE Reference	Description	Picture
SP00819	SKF	VKHB 2275, VKHB 2191, 32010X/QCL7C, 32010 X/Q, CL7CVB026	3326.27, CITROEN; 52703-44500, HYUNDAI; 52703-44520, HYUNDAI; 52703-44530, HYUNDAI; 3326.27, PEUGEOT; 091517185, VW; 091517185B, VW; 091517185C, VW; 091517185D, VW;	Tapered Roller Bearing	

S-Tec Number	Manufacturer	Manufacturer Reference	OE Reference	Description	Picture
SP01553	NTN	NTN L507949/L507910, NTN L507949ST/L507910ST	02G409561, VW;	Tapered Roller Bearing	

S-Tec Number	Manufacturer	Manufacturer Reference	OE Reference	Description	Picture
SP01071	INA	-	091311219, VW;	Double Tapered Bearing	

S-Tec Number	Manufacturer	Manufacturer Reference	OE Reference	Description	Picture
SP00598	INA	F-94689.1	A0109812010, Mercedes; A2109810510, Mercedes;	Needle Bearing	

S-Tec Number	Manufacturer	Manufacturer Reference	OE Reference	Description	Picture
SP01419	SKF	BAHB636149AD	-	Wheel Bearing	

S-Tec Number	Manufacturer	Manufacturer Reference	OE Reference	Description	Picture
SP01420	SKF	LM501349/LM501310 Q	7701049386, Renault;	Tapered Roller Bearing	

S-Tec Number	Manufacturer	Manufacturer Reference	OE Reference	Description	Picture
SP01246	SKF	32006 X/Q	7701050698, Renault;	Tapered Roller Bearing	

S-Tec Number	Manufacturer	Manufacturer Reference	OE Reference	Description	Picture
SP01625	SKF	BAHB636149D	A2109810127, Mercedes;	Wheel Bearing	

S-Tec Number	Manufacturer	Manufacturer Reference	OE Reference	Description	Picture
SP00365	SKF	6308 NR;	094311123, VW;	Grooved Ball Bearing	no picture available

Autrans

Transmissions – Parts & Service

S-Tec Number	OE Number	OE	Application	Description	ATC400
SP00178	HV086	BMW	X3	Chain ATC400	
<div>Used in Transfer Case: TC00037, TC00038, TC00061, TC00256</div>					

S-Tec Number	OE Number	OE	Application	Description	ATC500
SP00137	HV087	BMW	X5	Chain ATC500	
Used in Transfer Case: TC00039					

S-Tec Number	OE Number	OE	Application	Description	ATC700
SP00191	-	BMW	X5, X6	Chain ATC700	
Used in Transfer Case: TC00200, TC00260, TC00261					

S-Tec Number	OE Number	OE	Application	Description	NV125, LWX500, NV126, NV226, NV140WK
SP00571	HV059, HV088, 89059627, 88935661	BMW GM Chevrolet Oldsmobile Jeep	X5 Envoy Trailblazer Bravada Grand Cherokee	Chain NV125	
Used in Transfer Case: TC00049, TC00068, TC00415					

S-Tec Number	OE Number	OE	Application	Description	NV225
SP00520	HV083	Land Rover	Range Rover	Chain NV225	

S-Tec Number	OE Number	OE	Application	Description	DCD, ITC DD295
SP00655	HV098	Mercedes Land Rover	GL-Class, M-Class Discovery3, Range Rover, Range Rover Sport	Chain DCD, ITC DD295	
<div>Used in Transfer Case: TC00280 TC00404 (depending on OE code)</div>					

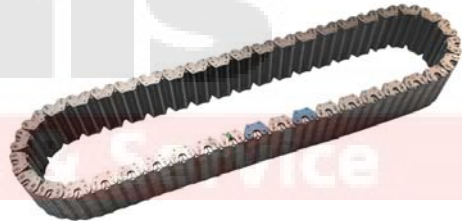
S-Tec Number	OE Number	OE	Application	Description	ITC PLA, ITC PLA 1-Speed, ITC PLA 2-Speed
SP00958	LR044897	Land Rover	Discovery4, Range Rover, Range Rover Sport	Chain ITC PLA	
Used in Transfer Case: TC00404 (depending on OE code) TC00487 TC00488					

S-Tec Number	OE Number	OE	Application	Description	DCD
SP00084	-	Mercedes	GL-Class, M-Class	Chain DCD	

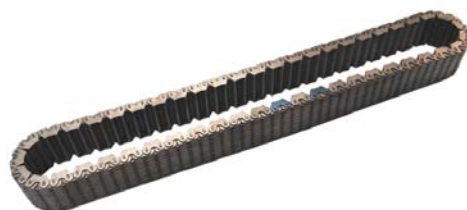
S-Tec Number	OE Number	OE	Application	Description	NV235
SP00576	HV082	VW Porsche	Touareg Cayenne	Chain NV235	
Used in Transfer Case: TC00177, TC00178, TC00179, TC00180, TC00181, TC00182, TC00183, TC00184, TC00297, TC00298, TC00491					

S-Tec Number	OE Number	OE	Application	Description	NV231, NV233, BW4402, BW4424, BW4426
SP01012	HV027, 15581813, 473564B000, 4338935, 83503146, 4400143010	Jeep Hyundai Kia Ssangyong Toyota	Cherokee (XJ, KJ), Wrangler (YJ, TJ) Terracan, Santa Fe Sorento BL Y250 Rexton, C100 Actyon, Q100PU, D100 Kron A1, Galloper, Terracan, Highlander Van	Chain NV231, NV233	
<div>Used in Transfer Case: TC00077, TC00083, TC00119, TC00127, TC00131, TC00133, TC00134, TC00135, TC00136, TC00137, TC00170, TC00374</div>					

Transmissions – Parts & Service

S-Tec Number	OE Number	OE	Application	Description	DCS
SP00654	HV091	Mercedes	GL-Class, M-Class, R-Class	Chain DCS	
Used in Transfer Case: TC00268, TC00274, TC00282, TC00283, TC00527, TC00537					

S-Tec Number	OE Number	OE	Application	Description	NV236, NV241, NV242
SP01327	HV062, 12547628	Jeep Chevrolet	Liberty (KJ), Blazer, Bravada, Astro Van, GMC Jimmy, GMC Sonoma	Chain NV236	
Used in Transfer Case: TC00126, TC00128, TC00159					

S-Tec Number	OE Number	OE	Application	Description	NV146, NV245
SP01328	HV090	Jeep	Grand Cherokee (WK, WH), Commander (XH, XK)	Chain NV245	
Used in Transfer Case: TC00114, TC00258, TC00346					

S-Tec Number	OE Number	OE	Application	Description	NV271, NV273
SP01352	HV064, 5086328AA, F81Z7A029AA	Chrysler Dodge Ford	Sebring, Town & Country, Avenger, Durango, Express, Grand Caravan, Ram 1500, Ram 2500, Ram 3500, Ram 4500, Ram 5500, F-Series	Chain NV273	
Used in Transfer Case: TC00142, TC00286, TC00287, TC00289					

S-Tec Number	OE Number	OE	Application	Description	NV261, NV263
SP01353	HV074, 12384954	Jeep GM Chevrolet	Grand Cherokee (CJ), GM/Chevy SHD/XHD, Silverado, Sierra	Chain NV263	
Used in Transfer Case: No reference available					

S-Tec Number	OE Number	OE	Application	Description	NV242
SP01354	HV060, 5938664	GM	AMG Hummer H1	Chain NV242	
Used in Transfer Case: TC00250, TC00334					

S-Tec Number	OE Number	OE	Application	Description	NV242ECE
SP01355	HV061, 04638890	Jeep	Jeep Europe XJ, ZJ	Chain NV242ECE	
<div>Used in Transfer Case: No reference available</div>					

S-Tec Number	OE Number	OE	Application	Description	BW4409
SP01471	HV055, 89059571	Mercedes GM	ML-Class, Hummer H3	Chain BW 4409	
Used in Transfer Case: TC00492					

S-Tec Number	OE Number	OE	Application	Description	ATC450
SP01717	-	BMW	X3, X5, X6	Chain ATC450	
<div>Used in Transfer Case: TC00398, TC00399, TC00400</div>					

S-Tec Number	OE Number	OE	Application	Description	PL72 T
SP01839	-	VW Porsche Audi	Amarok Touareg Cayenne, Q7	Chain PL72 T	
<div>Used in Transfer Case: TC00302, TC00306, TC00311 (depending on OE code), TC00314, TC00316, TC00319, TC00323 (depending on OE code), TC00328 (depending on OE code)</div>					

S-Tec Number	OE Number	OE	Application	Description	PL72 T
SP01840	-	VW Porsche Audi	Touareg Cayenne Q7	Chain PL72 T	
<div>Used in Transfer Case: TC00304, TC00311 (depending on OE code), TC00323 (depending on OE code), TC00326, TC00328 (depending on OE code)</div>					

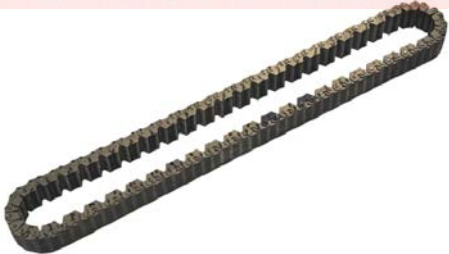
S-Tec Number	OE Number	OE	Application	Description	NV247
SP01329	HV071, 5012322AB	Chrysler Jeep Dodge	Sebring, Avenger, Charger, Dakota, Dart, Durango, Nitro, Viper Grand Cherokee (WG), Liberty, Wrangler, Commander Ram 1500, Ram 2500, Ram 3500	Chain NV247	
Used in Transfer Case: TC00115, TC00116, TC00117					

S-Tec Number	OE Number	OE	Application	Description	PL72 ATC
SP01011	-	Porsche	Cayenne	Chain PL72 ATC	
				Used in Transfer Case: TC00299 (depending on OE code), TC00300, TC00301, TC00467 (depending on OE code), TC00505, TC00507	

S-Tec Number	OE Number	OE	Application	Description	PL72 ATC
SP02004	-	Porsche	Cayenne	Chain PL72 ATC	
				Used in Transfer Case: TC00299 (depending on OE code), TC00467 (depending on OE code), TC00504, TC00506	

S-Tec Number	OE Number	OE	Application	Description	ATC45L
SP00443	-	BMW	X3, X4, X5, X6	Chain ATC45L	
				Used in Transfer Case: TC00396, TC00397, TC00401, TC00403, TC00416	

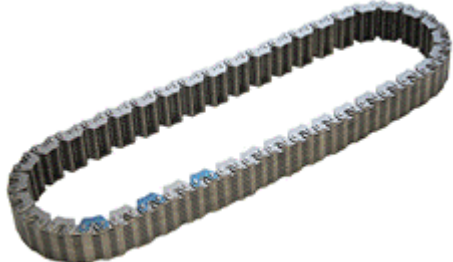
S-Tec Number	OE Number	OE	Application	Description	BW4430
SP00717	HV096, 0AQ341125	Audi	Q7	Chain BW4430	
				Used in Transfer Case: TC00530	

Oil Filter Kit's

2018

Autrans Transmissions - Parts & Service B.V. Call +31(0)318 48 41 44

S-Tec Number	OE Number	OE	Application	Description	Picture
SP02023	02D525558A	VW, Audi, SEAT, SKODA	Golf, Bora, Sharan, Beetle, TT, A3, S3, Octavia, Alhambra, Leon, Toledo	Oil Filter Kit	

S-Tec Number	OE Number	OE	Application	Description	Picture
SP02024	02D598574	VW, Audi, SEAT, SKODA	Golf, Transporter, TT, A3, Altea, Octavia	Oil Filter Kit	

S-Tec Number	OE Number	OE	Application	Description	Picture
SP02025	30787687, 8V414A319AA	VOLVO, Ford	XC70, XC90, S40, S60, S80, V50, V70, Kuga	Oil Filter Kit	

S-Tec Number	OE Number	OE	Application	Description	Picture
SP02026	31325173, LR032298, 9V4N4A319AA	VOLVO, Ford, Land Rover	XC60, XC70, XC90, S60, S80, S80L, V60, V70, Kuga	Oil Filter Kit	

All rights reserved.

This publication may not be reproduced in any form, in whole or in part, without a written approval from S-TEC Service Technologies GmbH & Co. OG.
Subject to change without notice!

Pre-Charge Pumps

2018

Autrans Transmissions - Parts & Service B.V. Call +31(0)318 48 41 44

S-Tec Number	OE Number	OE	Application	Description	Picture
SP01389	8675234	VOLVO	S60	Feeder Pump Kit	

S-Tec Number	OE Number	OE	Application	Description	Picture
SP01390	0AV598549A	VW, Audi, SEAT, SKODA	Passat, Golf, A3, S3, TT, Altea, Octavia	Feeder Pump Kit	

S-Tec Number	OE Number	OE	Application	Description	Picture
SP01391	30783079	VOLVO	S40, S60, S80, V50, V70, XC70, XC90	Feeder Pump Kit	

S-Tec Number	OE Number	OE	Application	Description	Picture
SP01392	8V414C019AA	Ford	Kuga	Feeder Pump Kit	

All rights reserved.

This publication may not be reproduced in any form, in whole or in part, without a written approval from S-TEC Service Technologies GmbH & Co. OG. Subject to change without notice!

Pre-Charge Pumps

2018

Autrans Transmissions - Parts & Service B.V. Call +31(0)318 48 41 44

S-Tec Number	OE Number	OE	Application	Description	Picture
SP01393	02D525557	VW, Audi, SEAT, SKODA	Golf, Bora, Sharan, Beetle, A3, TT, Leon, Alhambra, Octavia	Feeder Pump Kit	

S-Tec Number	OE Number	OE	Application	Description	Picture
SP01394	02W598549A	VW	Transporter	Feeder Pump Kit	

S-Tec Number	OE Number	OE	Application	Description	Picture
SP01395	LR003147 6G9N4C019AA	Land Rover	Freelander 2	Feeder Pump Kit	

S-Tec Number	OE Number	OE	Application	Description	Picture
SP01396	31256757	VOLVO	S60, S80, V60, V70, XC60, XC70, XC90	Feeder Pump Kit	

Pre-Charge Pumps

2018

Autrans Transmissions - Parts & Service B.V. Call +31(0)318 48 41 44

S-Tec Number	OE Number	OE	Application	Description	Picture
SP01397	0AY598549A	VW, Audi	A3, TT	Feeder Pump Kit	

S-Tec Number	OE Number	OE	Application	Description	Picture
SP01398	LR008958	Land Rover	Freelander 2	Feeder Pump Kit	

Autrans

Transmissions – Parts & Service

All rights reserved.

This publication may not be reproduced in any form, in whole or in part, without a written approval from S-TEC Service Technologies GmbH & Co. OG.
Subject to change without notice!

S-Tec Number	OE Number	OE	Application	Description
SP02033	-	BMW	3 (E90, E91, E92) 5 (E60, E61)	Repair Kit ATC300

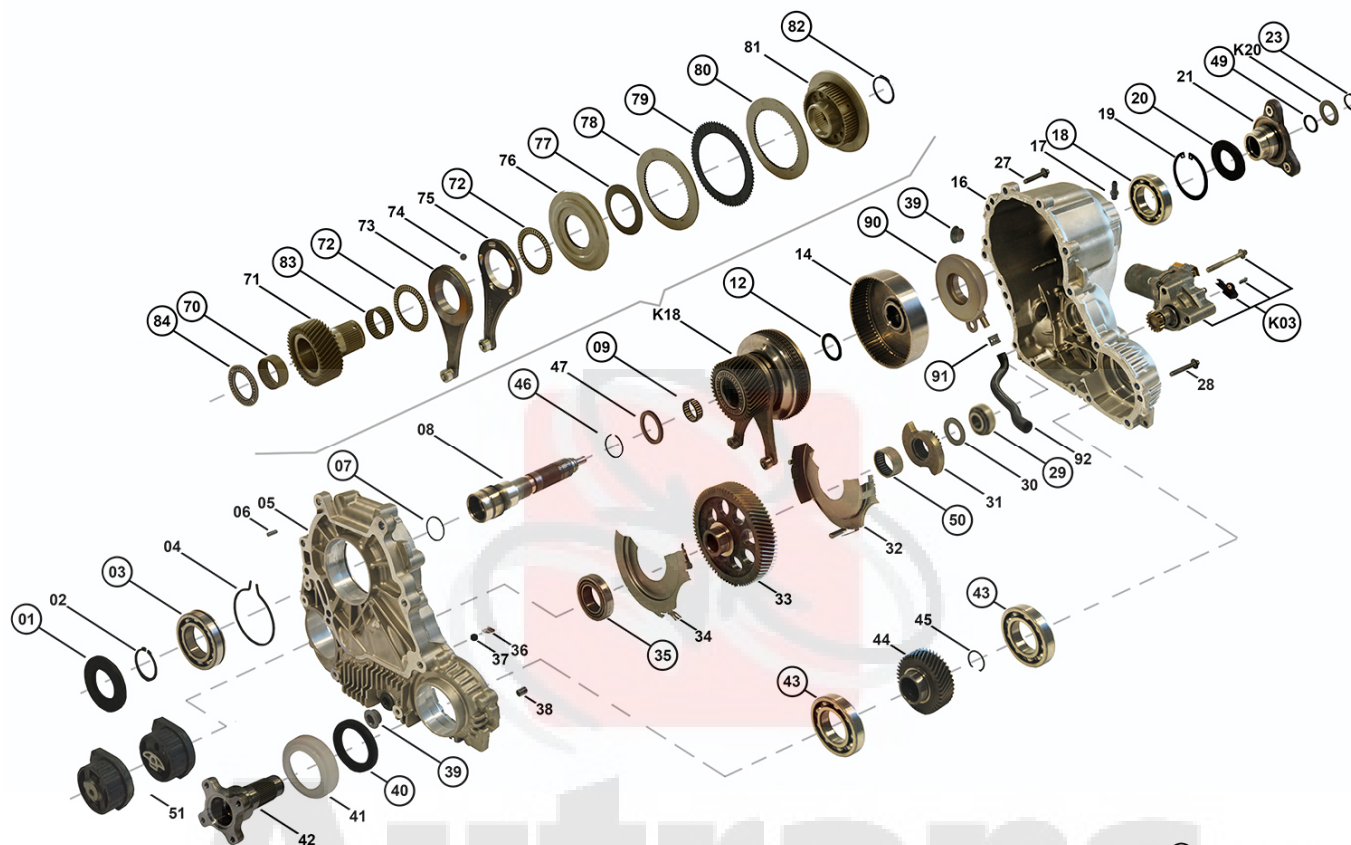

Items marked with  are included

BMW 3 (E90, E91, E92) & BMW 5 (E60, E61) OEM Transfer Case ATC300 Codes:

27107546677; 27107548666; 27107549030; 27107552701; 27107599690; 27107599691; 27107599693; 27107613152; 27107613153;

Transmissions – Parts & Service

Content of Repair Kit:

Position No.	OE Code	Description	Quantity
K03	27107546671	Actuator Kit	1
01		Radial Sealing	1
03		Ball Bearing	1
07	27107537630	O-Ring	1
09		Needle Bearing	1
12		Thrust Washer	1
18		Ball Bearing	1
20	27107546667	Radial Sealing	1
23	27107539525	Retaining Ring	1
29		Taper Roller Bearing	1
35		Taper Roller Bearing	1
39	33117525064	Plug	2
40	27107539266	Radial Sealing	1
43		Ball Bearing	2

Position No.	OE Code	Description	Quantity
46		Snap Ring	1
49	27107537631	O-Ring	1
50		Needle Bearing	1
70		Needle Sleeve	1
72		Needle Ring Axial	2
77		Disk Spring	4
78		Shim Set Contains Shim Dimensions 3.40, 3.60, 3.80	1
79		Torque Transfer Shim	6
80		Steel Plate	7
82		Retaining Ring	1
83		Needle Ring Axial	1
84		Axial Needle Roller Bearing	1
90		Oil Pump	1
91		Clamp	1

All rights reserved.

This publication may not be reproduced in any form, in whole or in part, without a written approval from S-TEC Service Technologies GmbH & Co. OG.
Subject to change without notice!

S-Tec Number	OE Number	OE	Application	Description
SP01201	-	BMW	X3 (E83)	Repair Kit ATC400

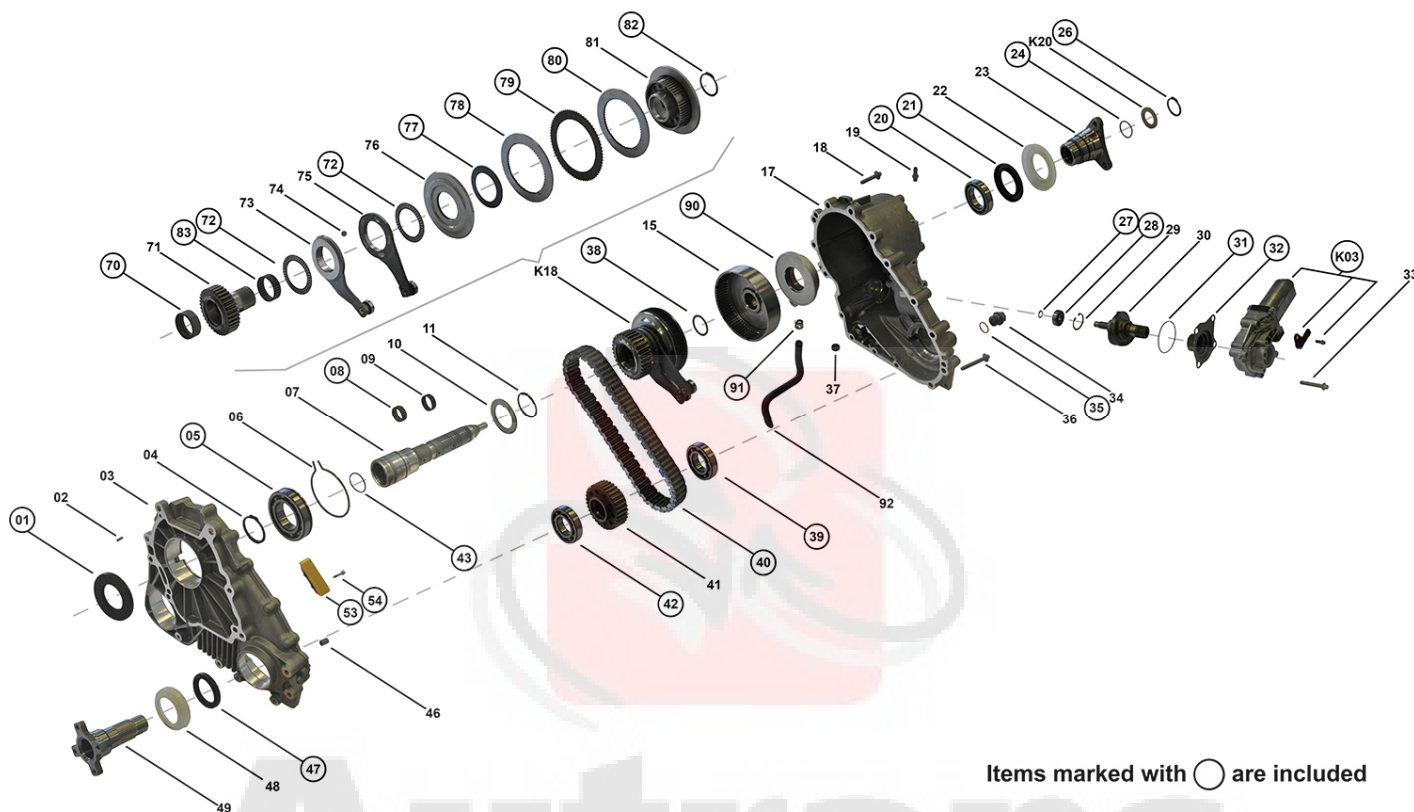

BMW X3 (E83) OEM Transfer Case ATC400 Codes:

27100362791; 27103424081; 27103427762; 27103428186; 27103434169; 27103434267; 27103435185; 27103435186; 27103435187; 27103455132; 27103455133; 27103455134; 27103455135; 27103455136; 27103455137; 27103455138; 27103455139; 27107526278; 27107535865; 27107545710; 27107546816; 27107555293; 27107555294; 27107555296; 27107567845; 27107567846; 27107573213; 27107573214; 27107573215; 27107573216; 27107573217; 27107573218; 27107573221; 27107573222

Content of Repair Kit:

Position No.	OE Code	Description	Quantity
K03	27102449709 27107566296	Actuator Kit	1
01	27107539262	Radial Sealing	1
05		Ball Bearing	1
08		Needle Bearing	1
20		Ball Bearing	1
21	27107539265	Radial Sealing	1
24	27107537631	O-Ring	1
26	27107539525	Retaining Ring	1
27		Retaining Ring	1
28		Ball Bearing	1
31		O-Ring	1
32		Needle Sleeve	1
35	07119963308	Washer Sealing	2
38		Thrust Washer	1
39		Ball Bearing	1
40	HV086	Chain	1

Position No.	OE Code	Description	Quantity
42		Ball Bearing	1
43	27107537630	O-Ring	1
47	27107539266	Radial Sealing	1
53		Sliding Block	2
54		Screw	4
70		Needle Sleeve	1
72		Needle Ring Axial	2
77		Disk Spring	4
78		Shim Set Contains Shim Dimensions 3.40, 3.60, 3.80	1
79		Torque Transfer Shim	6
80		Steel Plate	7
82		Retaining Ring	1
83		Needle Ring Axial	1
90		Oil Pump	1
91		Clamp	1

All rights reserved.

This publication may not be reproduced in any form, in whole or in part, without a written approval from S-TEC Service Technologies GmbH & Co. OG.
Subject to change without notice!

S-Tec Number	OE Number	OE	Application	Description
SP02034	-	BMW	X5 (E53)	Repair Kit ATC500

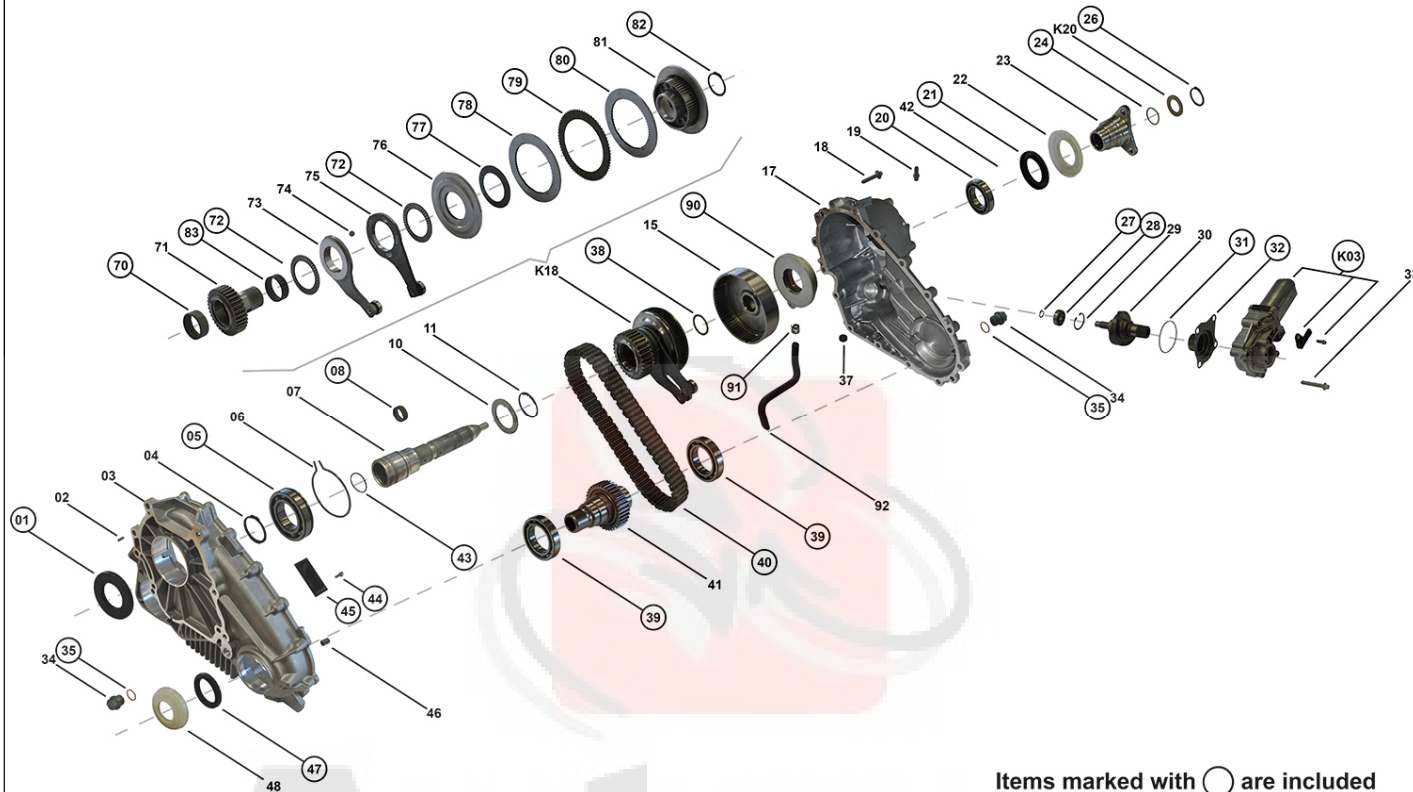

BMW X5 (E53) OEM Transfer Case ATC500 Codes:
27107526279; 27107535869; 27107555295; 27107555297

Transmissions – Parts & Service

Content of Repair Kit:

Position No.	OE Code	Description	Quantity
K03	27102449709 27107566296	Actuator Kit	1
01	27107539262	Radial Sealing	1
05		Ball Bearing	1
08		Needle Bearing	1
20		Ball Bearing	1
21	27107539265	Radial Sealing	1
24	27107537631	O-Ring	1
26	27107539525	Retaining Ring	1
27		Retaining Ring	1
28		Ball Bearing	1
31		O-Ring	1
32		Needle Sleeve	1
35	07119963308	Washer Sealing	2
38		Thrust Washer	1
39		Ball Bearing	2
40	HV087	Chain	1

Position No.	OE Code	Description	Quantity
43	27107537630	O-Ring	1
44		Screw	4
45		Sliding Block	2
47	27107539266	Radial Sealing	1
70		Needle Sleeve	1
72		Needle Ring Axial	2
77		Disk Spring	4
78		Shim Set Contains Shim Dimensions 3.40, 3.60, 3.80	1
79		Torque Transfer Shim	7
80		Steel Plate	8
82		Retaining Ring	1
83		Needle Ring Axial	1
90		Oil Pump	1
91		Clamp	1

All rights reserved.

This publication may not be reproduced in any form, in whole or in part, without a written approval from S-TEC Service Technologies GmbH & Co. OG.
Subject to change without notice!

S-Tec Number	OE Number	OE	Application	Description
SP02035	-	BMW	X5 (E70) X6 (E71, E72)	Repair Kit ATC700

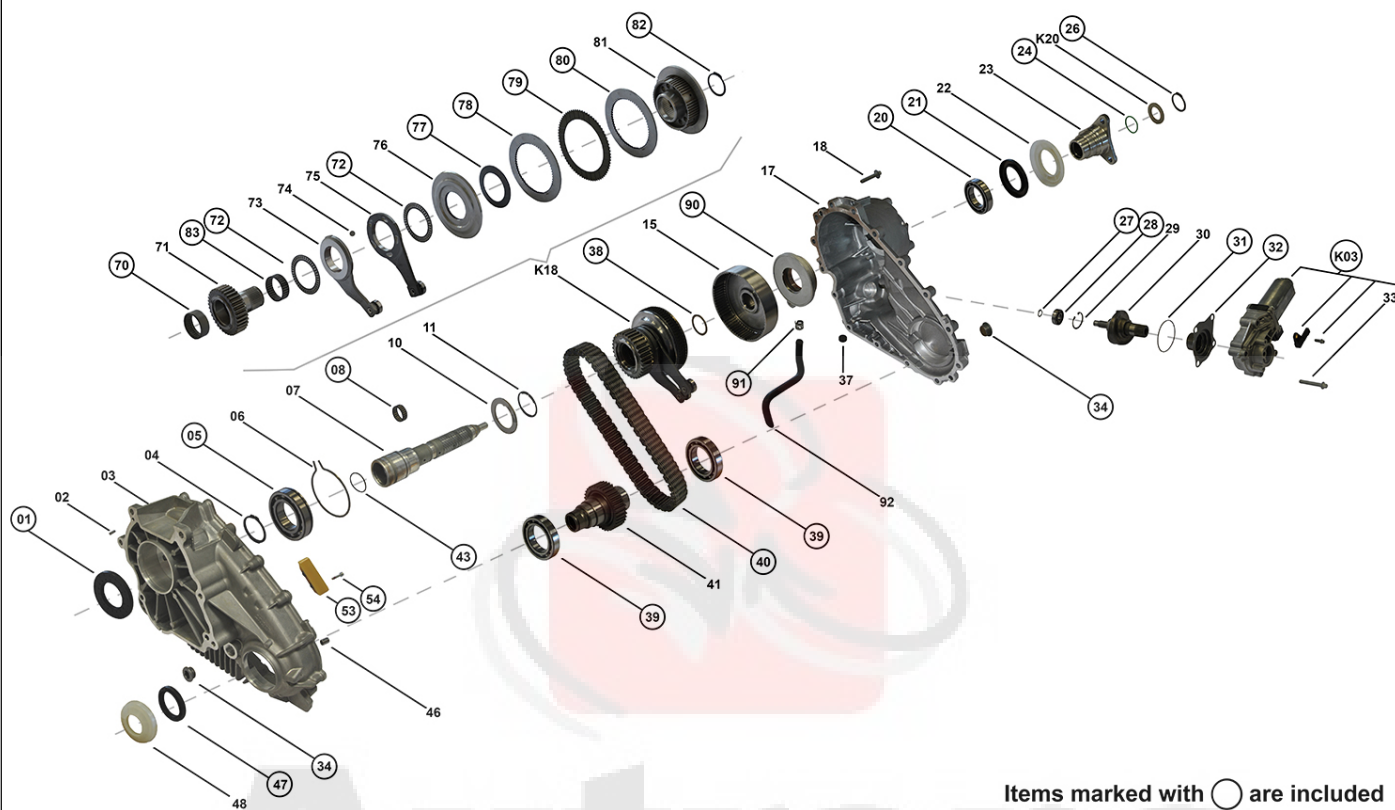

BMW X5 (E70) & BMW X6 (E71, E72) OEM Transfer Case ATC700 Codes:

27107556249; 27107566252; 27107566253; 27107567644; 27107568233; 27107574777; 27107574778; 27107574825; 27107574826; 27107590868;
27107599886; 27107599887; 27107599889; 27107599890; 27107599898; 27107599899

Transmissions – Parts & Service

Content of Repair Kit:

Position No.	OE Code	Description	Quantity
K03	27102449709 27107568267	Actuator Kit	1
01	27107539262	Radial Sealing	1
05		Ball Bearing	1
08		Needle Bearing	1
20		Ball Bearing	1
21	27107539265	Radial Sealing	1
24	27107537631	O-Ring	1
26	27107539525	Retaining Ring	1
27		Retaining Ring	1
28		Ball Bearing	1
31		O-Ring	1
32		Needle Sleeve	1
34	33117525064	Plug	2
38		Thrust Washer	1
39		Ball Bearing	2

Position No.	OE Code	Description	Quantity
40		Chain	1
43	27107537630	O-Ring	1
47	27107539266	Radial Sealing	1
53		Sliding Block	2
54		Screw	4
70		Needle Sleeve	1
72		Needle Ring Axial	2
77		Disk Spring	4
78		Shim Set Contains Shim Dimensions 3.40, 3.60, 3.80	1
79		Torque Transfer Shim	7
80		Steel Plate	8
82		Retaining Ring	1
83		Needle Ring Axial	1
90		Oil Pump	1
91		Clamp	1

All rights reserved.

This publication may not be reproduced in any form, in whole or in part, without a written approval from S-TEC Service Technologies GmbH & Co. OG.
Subject to change without notice!

Transmission Fluid

2018

Autrans Transmissions - Parts & Service B.V. Call +31(0)318 48 41 44

S-Tec Number	OE Number	OE	Application	Description	OIL ITC
OIL0002	IYK500010	Land Rover	Discovery 3/4, Range Rover, Range Rover Sport	Transmission Fluid TF 0753	
Used in Transfer Case: TC00404, TC00487					

S-Tec Number	OE Number	OE	Application	Description	OIL ATC
OIL0005	00004330136, 00004330563, 83220397244, 83222409710	BMW, Porsche	X1, X3, X4, X5, X6, 1, 2, 3, 4, 5, 6, 7, Cayenne	Transmission Fluid TF 0870 B	
<div> <p>Used in Transfer Case:</p> <p>TC00035, TC00285, TC00037, TC00038, TC00039, TC00061, TC00200, TC00256, TC00260, TC00261, TC00266, TC00267, TC00299, TC00300, TC00301, TC00394, TC00396, TC00397, TC00398, TC00399, TC00400, TC00401, TC00403, TC00408, TC00410, TC00413, TC00414, TC00467</p> </div>					

All rights reserved.

This publication may not be reproduced in any form, in whole or in part, without a written approval from S-TEC Service Technologies GmbH & Co. OG.
Subject to change without notice!